

Schlueter Survey of 3 Lots

Sec. 27 (NW Qtr) Town 6 South Range 6 East

Pusheta Township Auglaize County Ohio

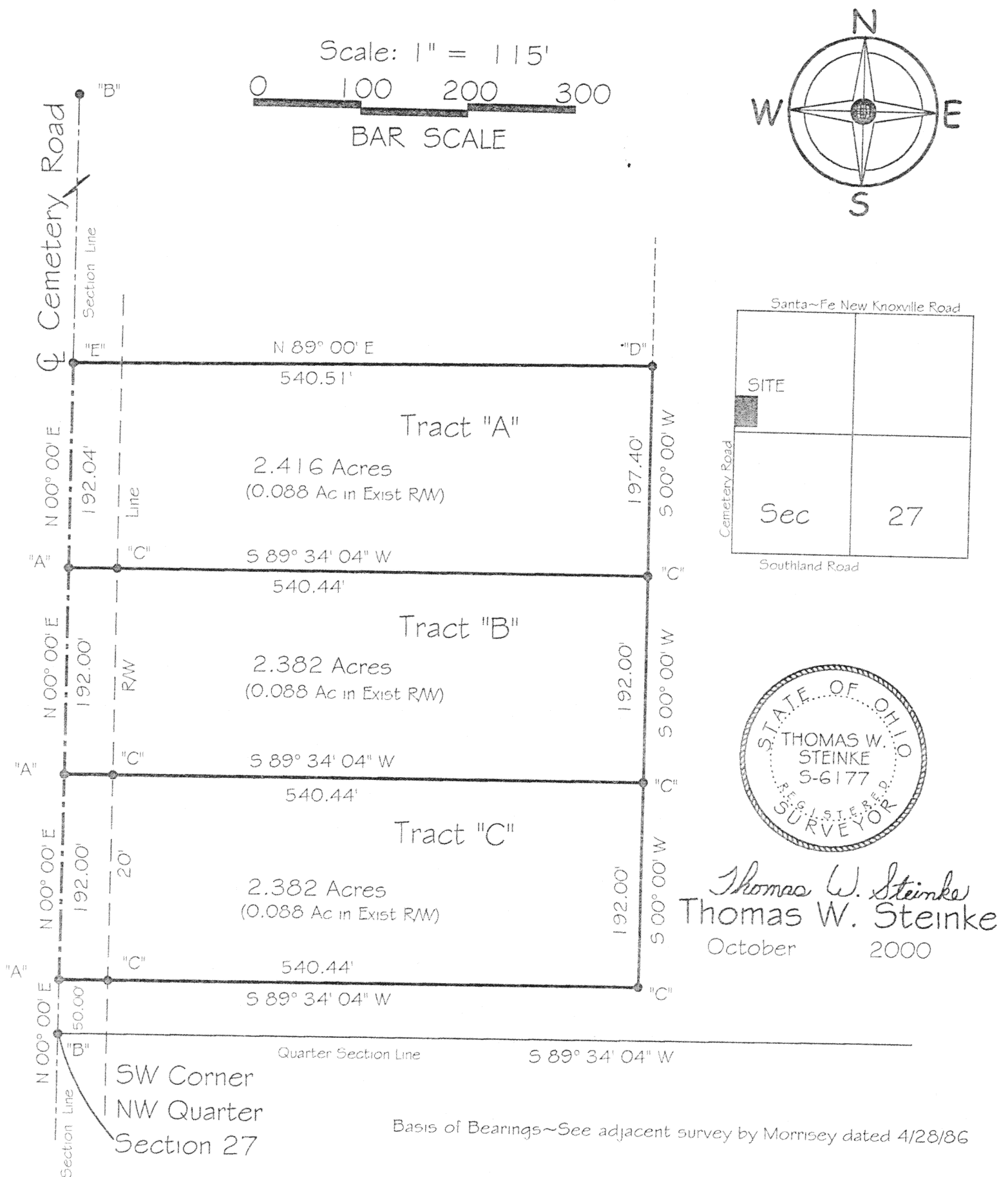

LEGEND

- "A" = PK Spike & Shinner Set
- "B" = Monument Box
- "C" = Iron Bar Set
- "D" = Iron Bar Found
- "E" = RR Spike Found

m-279

PREPARED BY:

THOMAS W. STEINKE
REGISTERED SURVEYOR #6177
16454 C.R #25-A
ANNA, OHIO 45302
Phone: 937-693-6538
Fax: 937-693-2068
E-mail: tssurvey@briqht.net



Thomas W. Steinke
Professional Registered Surveyor #6177
Land Surveying

16454 County Road # 25-A Anna, Ohio 45302

Phone: (937) 693-6538

E-mail: tssurvey@bright.net

Fax: (937) 693-2068

Date: October 8, 2000

Schlueter Survey
Section 27 Pusheta Township
TRACT "A"

Being 2.416 Acres located in the northwest quarter of Section 27, Town 6 South, Range 6 East, Pusheta Township, Auglaize County, Ohio and being further described as follows:

Commencing at a monument box located at the southwest corner of the northwest quarter of Section 27, said point also being the centerline of Cemetery Road;

Thence North $00^{\circ} 00'$ East along the west line of Section 27 and centerline of Cemetery Road, a distance of 434.00 feet to a PK Spike & Shinner set and **PLACE OF BEGINNING** for the parcel herein described;

Thence continuing North $00^{\circ} 00'$ East along said section line & centerline, a distance of 192.04 feet to a RR Spike found;

Thence North $89^{\circ} 00'$ East, a distance of 540.51 feet to an Iron Bar Found;

Thence South $00^{\circ} 00'$ West, a distance of 197.40 feet to an Iron Bar set;

Thence South $89^{\circ} 34' 04''$ West, a distance of 540.44 feet to the **PLACE OF BEGINNING**, passing through an Iron Bar set at 520.44 feet.

Containing in all 2.416 Acres of which 0.088 Acre is located within the existing road right of way. Subject to all legal easements and rights of way of record. This description based upon existing recorded documents and monuments of prior surveys. Basis of bearings ~ Adjacent survey recorded 4/28/86.

This survey and description prepared by Thomas W. Steinke, Registered Surveyor # 6177 on this 8th day of October, 2000

M-280

Thomas W. Steinke
Professional Registered Surveyor #6177
Land Surveying

16454 County Road # 25-A Anna, Ohio 45302

Phone: (937) 693-6538

E-mail: tssurvey@bright.net

Fax: (937) 693-2068

Date: October 8, 2000

Schlueter Survey
Section 27 Pusheta Township
TRACT "B"

Being 2.382 Acres located in the northwest quarter of Section 27, Town 6 South, Range 6 East, Pusheta Township, Auglaize County, Ohio and being further described as follows:

Commencing at a monument box located at the southwest corner of the northwest quarter of Section 27, said point also being the centerline of Cemetery Road;

Thence North $00^{\circ} 00'$ East along the west line of Section 27 and centerline of Cemetery Road, a distance of 242.00 feet to a PK Spike & Shinner set and **PLACE OF BEGINNING** for the parcel herein described;

Thence continuing North $00^{\circ} 00'$ East along said section line & centerline, a distance of 192.00 feet to a PK Spike & Shinner Set;

Thence North $89^{\circ} 34' 04''$ East, a distance of 540.44 feet to an Iron Bar Set, passing through an Iron Bar set at 20.00 feet;

Thence South $00^{\circ} 00'$ West, a distance of 192.00 feet to an Iron Bar set;

Thence South $89^{\circ} 34' 04''$ West, a distance of 540.44 feet to the **PLACE OF BEGINNING**, passing through an Iron Bar set at 520.44 feet.

Containing in all 2.382 Acres of which 0.088 Acre is located within the existing road right of way. Subject to all legal easements and rights of way of record. This description based upon existing recorded documents and monuments of prior surveys. Basis of bearings ~ Adjacent survey recorded 4/28/86.

This survey and description prepared by Thomas W. Steinke, Registered Surveyor # 6177 on this 8th day of October, 2000

M-281

Thomas W. Steinke
Professional Registered Surveyor #6177
Land Surveying

16454 County Road # 25-A Anna, Ohio 45302

Phone: (937) 693-6538

E-mail: tssurvey@bright.net

Fax: (937) 693-2068

Date: October 8, 2000

Schlueter Survey
Section 27 Pusheta Township
TRACT "C"

Being 2.382 Acres located in the northwest quarter of Section 27, Town 6 South, Range 6 East, Pusheta Township, Auglaize County, Ohio and being further described as follows:

Commencing at a monument box located at the southwest corner of the northwest quarter of Section 27, said point also being the centerline of Cemetery Road;

Thence North $00^{\circ} 00'$ East along the west line of Section 27 and centerline of Cemetery Road, a distance of 50.00 feet to a PK Spike & Shinner set and **PLACE OF BEGINNING** for the parcel herein described;

Thence continuing North $00^{\circ} 00'$ East along said section line & centerline, a distance of 192.00 feet to a PK Spike & Shinner Set;

Thence North $89^{\circ} 34' 04''$ East, a distance of 540.44 feet to an Iron Bar Set, passing through an Iron Bar set at 20.00 feet;

Thence South $00^{\circ} 00'$ West, a distance of 192.00 feet to an Iron Bar set;

Thence South $89^{\circ} 34' 04''$ West, a distance of 540.44 feet to the **PLACE OF BEGINNING**, passing through an Iron Bar set at 520.44 feet.

Containing in all 2.382 Acres of which 0.088 Acre is located within the existing road right of way. Subject to all legal easements and rights of way of record. This description based upon existing recorded documents and monuments of prior surveys. Basis of bearings ~ Adjacent survey recorded 4/28/86.

This survey and description prepared by Thomas W. Steinke, Registered Surveyor # 6177 on this 8th day of October, 2000

M-282