

1/2" IRON BAR @ N.W. COR. ~
S. 1/2 ~ N.W. 1/4 ~ SEC. 19

SURVEYED BY Gordon L. Geeslin
GORDON L. GEESLIN
REGISTERED SURVEYOR
NO. 5372

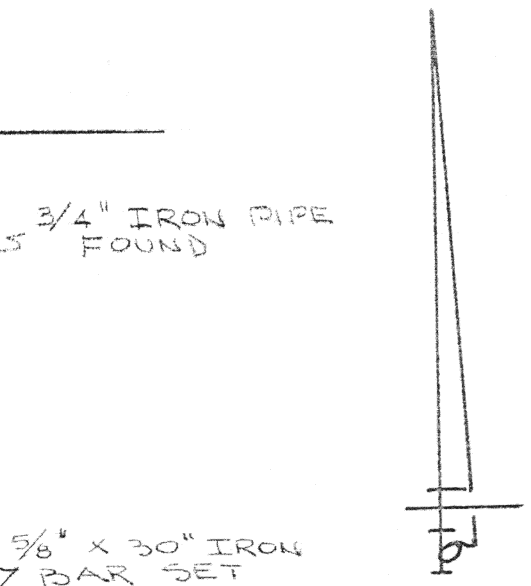
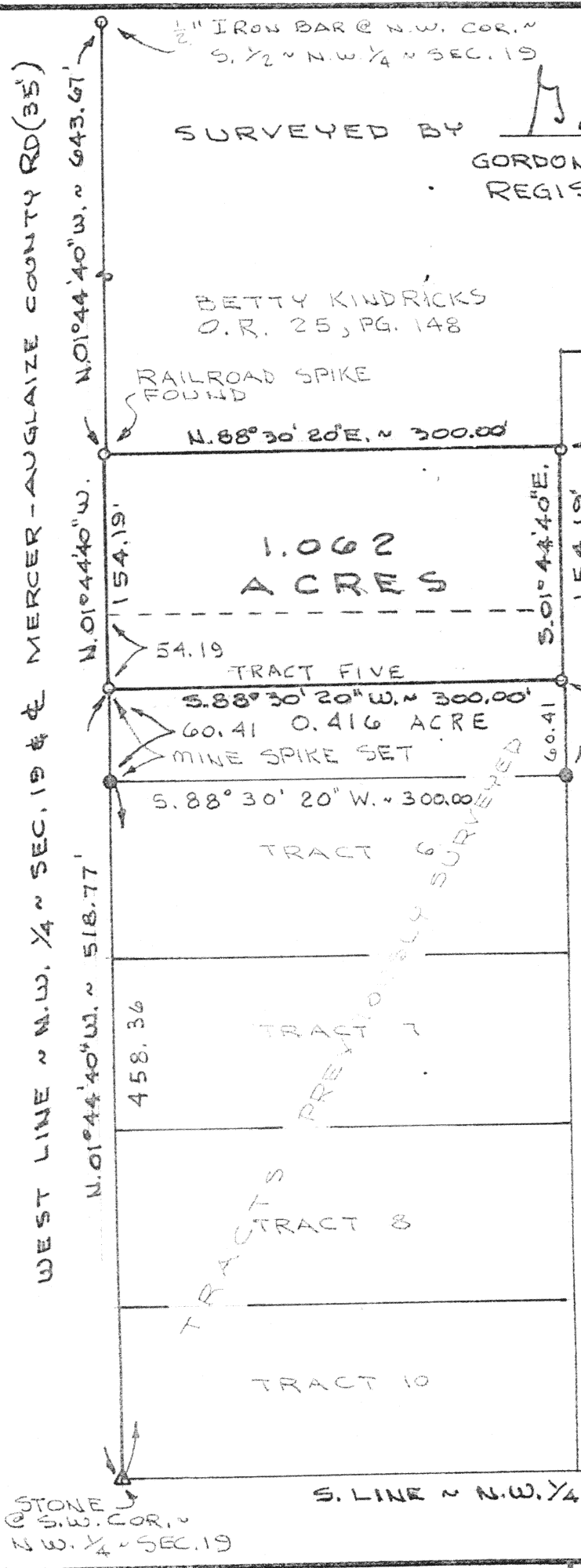

LOCATION
SKETCH

SECTION 19

Signature by a representative of the County Health Dept. denotes compliance with Health Regulations. Signed: _____ Date _____	Signature by a representative of the Auglaize County Regional Planning Commission denotes approval of this plat. Signed: _____ Date _____
Signature by a representative of City with 3 mile limit juris- diction or Twp. Trustees or Village with zoning jurisdiction denotes approval of this plat. Signed: _____ Date _____ for political S. D. of: _____	Signature by a representative of the County Engineer's Dept. denotes that this plat meets tax map plat requirements. Signed: _____ Date _____
GORDON L. GEESLIN LAND SURVEYOR CELINA, OHIO. M-300	Client <u>RICHARD SWARTS</u> REVISED 9-7-00 County <u>AUGLAIZE</u> Twp. <u>ST. MARYS</u> Sec. <u>19</u> Drawn by <u>G.G.</u> Scale <u>1"=100'</u> Drwg. No. _____ Checked by _____ Date <u>26 NOV. 1986</u> Sheet <u>1</u> of <u>1</u> (T 6 S; R 4 E)

September 7, 2000

SWARTS SURVEY DESCRIPTION

Being a parcel of land situated in St. Marys Township, Auglaize County, Ohio. In the south half of the northwest quarter of Section 19, Township 6 South, Range 4 East. Being more particularly described as follows :

Commencing for reference at the cornerstone at the southwest corner of the northwest quarter of said Section 19 -

Thence, north $01^{\circ}44'10''$ west, along the west line of the northwest quarter of said Section 19 and the centerline of Mercer-Auglaize County Line Road, a distance of four hundred fifty-eight and $36/100$ (458.36) feet to a mine spike. Said point being the place of beginning for the parcel of land to be conveyed by this instrument -

Thence, continuing, north $01^{\circ}44'40''$ west, along the last described line, a distance of sixty and $41/100$ (60.41) feet to a mine spike -

Thence, north $88^{\circ}30'20''$ east, a distance of three hundred (300.00) feet to a 5/8 inch iron bar -

Thence, south $01^{\circ}44'40''$ east, a distance of sixty and $41/100$ (60.41) feet to a 5/8 inch iron bar -

Thence, south $88^{\circ}30'20''$ west, a distance of three hundred (300.00) feet to the place of beginning.

Containing 0.416 acre of land more or less.

Subject to all easements and right-of-way of record.

Reference is made to a survey by Gordon L. Geeslin, Professional Surveyor 5372, dated November 26, 1986 and revised September 7, 2000. On file in the County Engineer's Office.

Prepared by

Gordon L. Geeslin

Gordon L. Geeslin
P.S. 5372

GEESLIN LAND SURVEYING

804 EAST MARKET STREET
P.O. BOX 422
CELINA, OHIO 45822

PHONE: (419) 586-6155
FAX: (419) 586-1826

M-301

PERMANENT
PARCEL No.

Part of _____ Sec. _____ T. _____ R. _____ Township

Grantor _____ Area Retained _____ Acres

Grantee _____ Area Retained _____ Acres

Used References _____

APPROVALS:

AGENCY:

DATE:

Board of Health

County Sanitary Engineer

County Engineer