

LEGEND

- ♣ = RAILROAD SPIKE FOUND.
- = 5/8 INCH IRON BAR FOUND.
- ⊠ = SPINDLE SET.
- = 5/8 INCH IRON BAR SET.
- = IRON BAR IN AUG. CO. MON. BOX.

LOCATION SKETCH

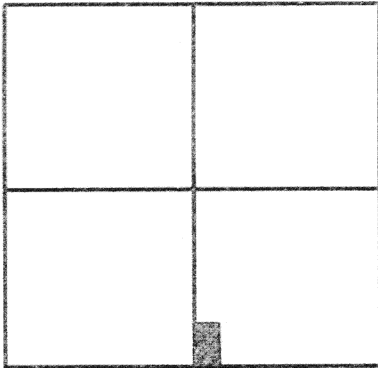

SECTION 22

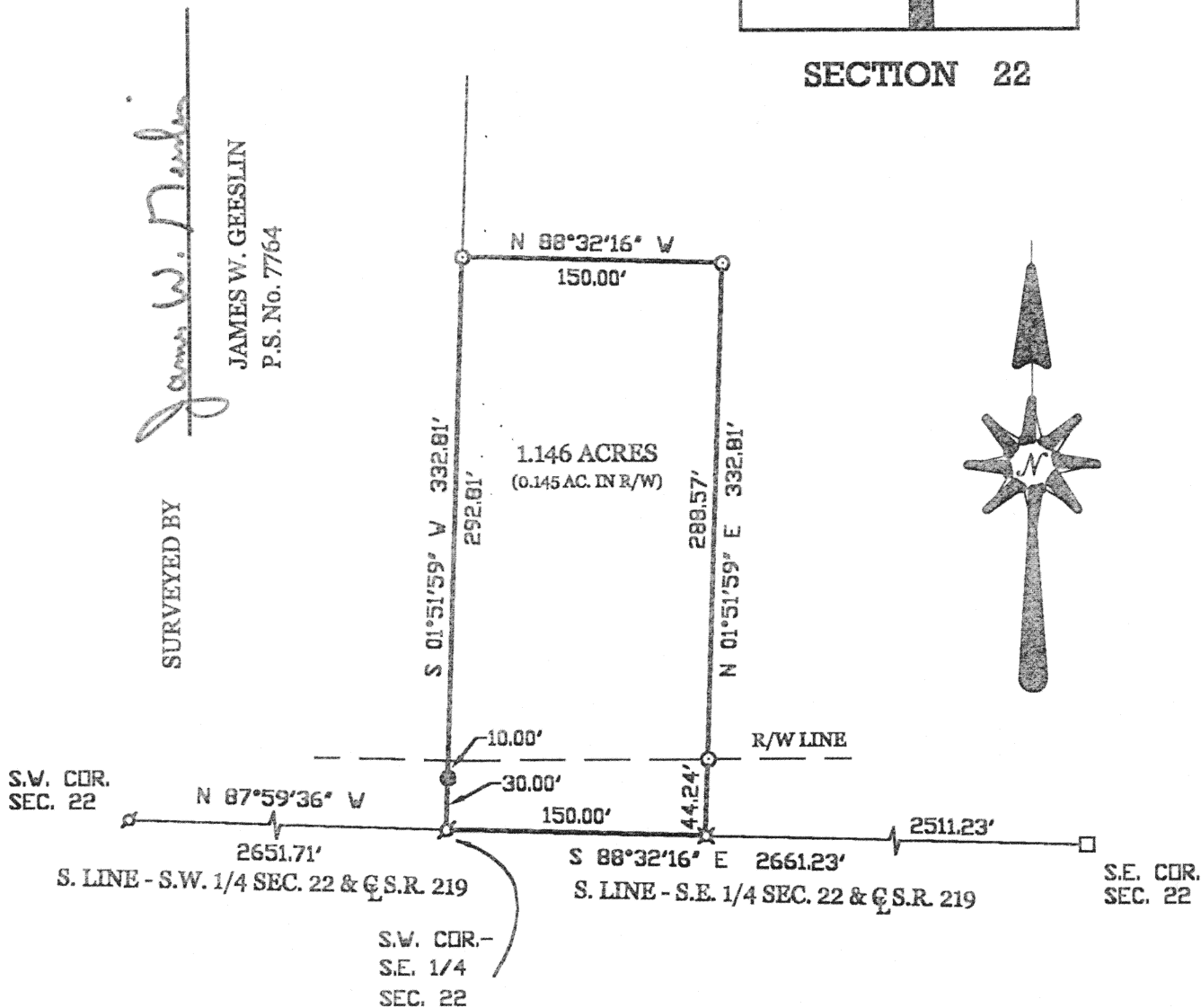

NEDDERMAN SURVEY

PART OF THE S.E. 1/4 OF SECTION 22, TOWN 6 SOUTH, RANGE 4 EAST,  
(ST. MARYS TOWNSHIP), AUGLAIZE COUNTY, OHIO.

MARCH 20, 2000

SCALE 1" = 100'



**GEESLIN  
LAND SURVEYING**

804 EAST MARKET STREET  
P.O. BOX 422  
CELINA, OHIO 45822

PHONE: (419) 586-6155  
FAX: (419) 586-1826

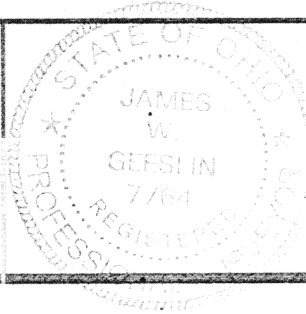

PERMANENT PARCEL No. \_\_\_\_\_

Part of \_\_\_\_\_ Sec. \_\_\_\_\_ T. \_\_\_\_\_ R. \_\_\_\_\_ Township

Grantor \_\_\_\_\_ Area Retained \_\_\_\_\_ Acres  
Grantee \_\_\_\_\_ Area Retained \_\_\_\_\_ Acres

Deed References \_\_\_\_\_

APPROVALS:

AGENCY:

DATE:

Board of Health

County Sanitary Engineer

County Engineer

March 20, 2000

NEDDERMAN SURVEY DESCRIPTION

Being a parcel of land situated in St. Marys Township, Auglaize County, Ohio, in the southeast quarter of Section 22, Township 6 South, Range 4 East, and being more particularly described as follows:

Beginning at a railroad spike at the southwest corner of the southeast quarter of said Section 22 -

Thence, south 88°32'16" east, along the south line of the southeast quarter of said Section 22 and the centerline of State Route 219, a distance of one hundred fifty (150.00) feet to a spindle -

Thence, north 01°51'59" east, a distance of three hundred thirty-two and 81/100 (332.81) feet to a 5/8 Inch Iron bar -

Thence, north 88°32'16" west, a distance of one hundred fifty (150.00) feet to a 5/8 Inch Iron bar -

Thence, south 01°51'59" west, a distance of three hundred thirty-two and 81/100 (332.81) feet to the place of beginning.

Containing 1.146 acres of land more or less.

Subject to all easements and right-of-way of record.

Reference is made to a survey of this area by James W. Geeslin, Professional Surveyor 7764, dated March 20, 2000, on file in the County Engineer's Office.

Surveyed by James W. Geeslin  
James W. Geeslin  
P.S. 7764



M-309

<b>GEESLIN LAND SURVEYING</b>  804 EAST MARKET STREET P.O. BOX 422 CELINA, OHIO 45822  PHONE: (419) 586-6155 FAX: (419) 586-1826	PERMANENT PARCEL No. _____		
	Part of _____ Sec. _____ T. _____ R. _____ Township _____		
	Grantor: _____	Area Retained: _____	Acres _____
	Grantee: _____	Area Retained: _____	Acres _____
Deed References _____			
APPROVALS: AGENCY: _____ DATE: _____		Board of Health _____	County Sanitary Engineer _____ County Engineer _____