

LEGEND

- "A" = CALC. CENTER SEC. 32 (DETERMINED BY INTERSECTING RIGHT LINES).
- = IRON BAR IN AUG. CO. MON. BOX.
- = P.K. NAIL FOUND.
- ⊠ = SPINDLE SET.
- = 5/8 INCH IRON BAR SET.

LOCATION SKETCH

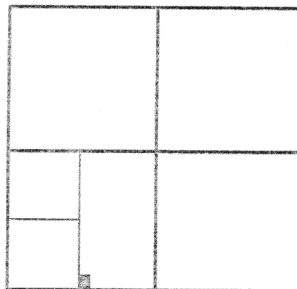

SECTION 32

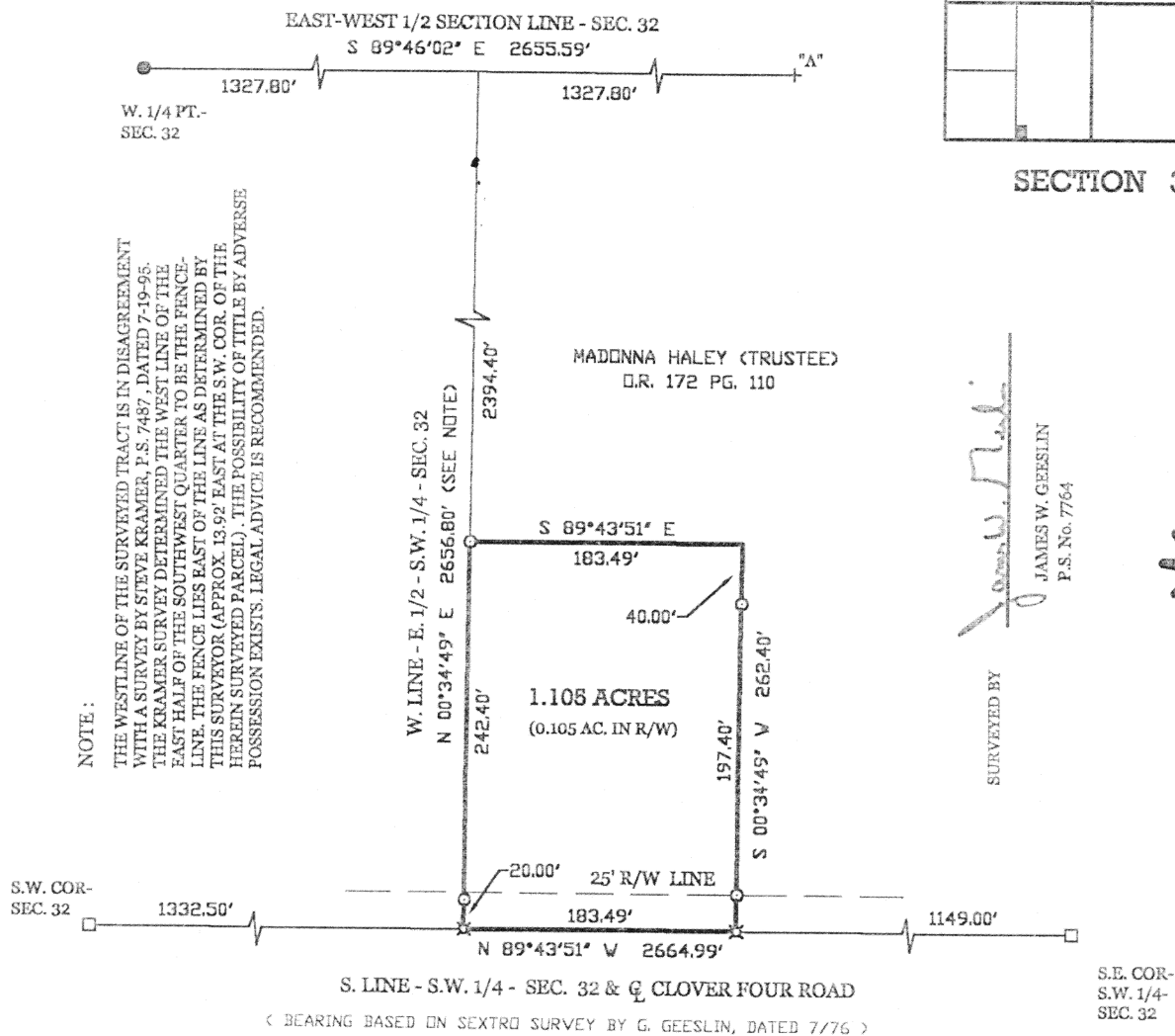

HALEY SURVEY

PART OF THE EAST 1/2 OF THE SOUTHWEST 1/4 OF SECTION 32 , TOWN 6 SOUTH , RANGE 4 EAST , (ST. MARYS TOWNSHIP) , AUGLAIZE COUNTY , OHIO.

SEPTEMBER 1, 2000

SCALE 1" = 100'



M-310

GEESLIN
LAND SURVEYING
P.O. BOX 422
804 EAST MARKET STREET
CELINA, OHIO
PHONE (419) 586-6155
FAX (419) 586-1826



PERMANENT PARCEL No. _____		
Part of: _____	Sec. _____	T _____ R _____ Township _____
Grantor: _____	Area Retained: _____ Acres	
Grantee: _____	Area Transferred: _____ Acres	
Deed References: _____		
APPROVALS:		
ADDITIONAL DATE:	Board of Red'n	County Surveyor Engineer
		County Engineer

September 1, 2000

HALEY SURVEY DESCRIPTION

Being a parcel of land situated in St. Marys Township, Auglaize County, Ohio, in the east half of the southwest quarter of Section 32, Township 6 South, Range 4 East. Being more particularly described as follows :

Commencing for reference at an iron bar in an Auglaize County monument box at the south-east corner of the southwest quarter of said Section 32 -

Thence, north 89°43'51" west, along the south line of the southwest quarter of said Section 32 and the centerline of Clover Four Road, a distance of one thousand one hundred forty-nine (1149.00) feet to a spindle. Said point being the place of beginning for the parcel of land to be conveyed by this instrument -

Thence, continuing, north 89°43'51" west, along the last described line, a distance of one hundred eighty-three and 49/100 (183.49) feet to a spindle at the southwest corner of the east half of the southwest quarter of said Section 32 -

Thence, north 00°34'49" east, along the west line of the east half of the southwest quarter of said section 32, a distance of two hundred sixty-two and 40/100 (262.40) feet to a 5/8 inch iron bar -

Thence, south 89°43'51" east, a distance of one hundred eighty-three and 49/100 (183.49) feet to a point -

Thence, south 00°34'49" west, a distance of two hundred sixty-two and 40/100 (262.40) feet to the place of beginning.

Containing 1.105 acres of land more or less.

Subject to all easements and right-of-way of record.

Reference is made to a survey of this area by James W. Geeslin, Professional Surveyor 7764, dated September 1, 2000. On file in the County Engineer's Office.

Surveyed by

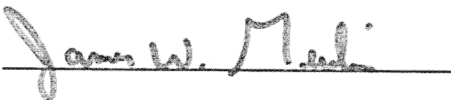

James W. Geeslin
Professional Surveyor 7764



**GEESLIN
LAND SURVEYING**

804 EAST MARKET STREET
P.O. BOX 422
CELINA, OHIO 45822

PHONE: (419) 586-6155
FAX: (419) 586-1826

M-311

PERMANENT PARCEL No. _____			
Part of: _____ Sec. _____ T. _____ R. _____ Township _____			
Grantor: _____		Area Retained: _____ Acres	
Grantee: _____		Area Retained: _____ Acres	
Deed References: _____			
APPROVALS AGENCY DATE: _____		County Sanitary Engineer County Engineer	