

Legend:

○ P.K. nail found

● Iron pin found

⊘ Railroad spike found

● 5/8" X 30" Iron pin w/cap set

× calculated point

Note: Bearing of Spring Street was taken from prior surveys

Intersection of Spring St. & St. Clair Ave.  
was made for calculations only

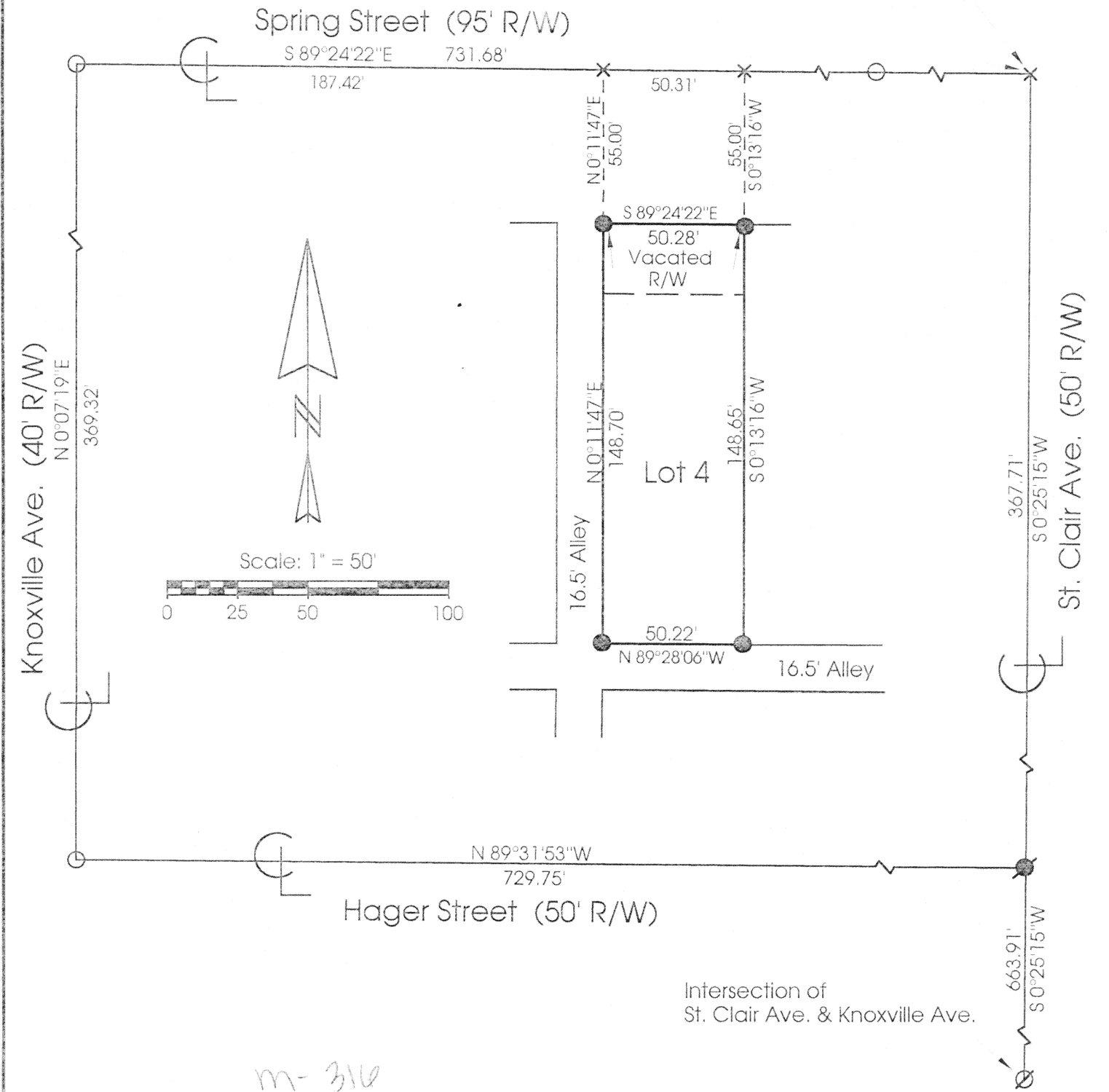

Marbaugh  
Land Surveying

1210 Yorkshire Court  
Celina, Ohio 45822  
(419) 586-4293

*Kent Marbaugh*  
Kent B. Marbaugh P.S. 7421



Houts Survey

State of: <u>Ohio</u>	County: <u>Auglaize</u>
Township: _____	Sec: _____ Town: _____ Range: _____
City/Village: <u>St. Marys</u>	Subdivision: <u>Highland</u> Lot: <u>4</u>
Plat Ref: <u>Book1 Page79</u>	Date Surveyed: <u>9-1-00</u>
Approvals: _____	_____
Agency: _____	_____
Date: _____	_____