

LEGEND

- ⊗ = IRON PIPE FOUND.
- = 5/8" IRON BAR SET.

SURVEYED BY

James W. Geeslin

JAMES W. GEESLIN
P.S. No. 7764

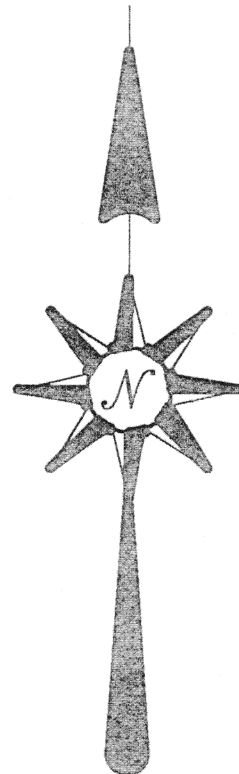
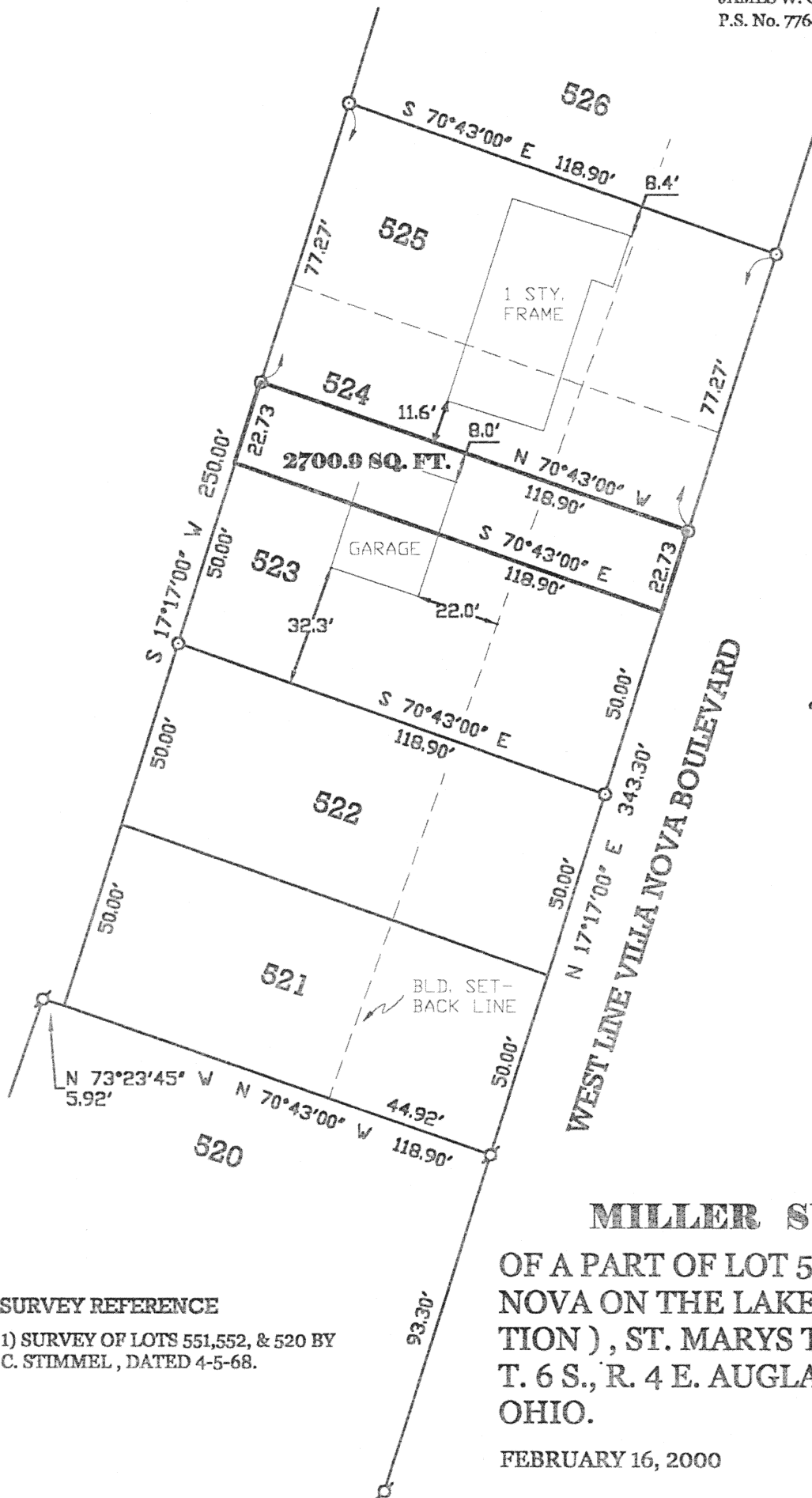

SURVEY REFERENCE

1) SURVEY OF LOTS 551, 552, & 520 BY
C. STIMMEL, DATED 4-5-68.

MILLER SURVEY

OF A PART OF LOT 524 IN VILLA
NOVA ON THE LAKE (PATIO SEC-
TION), ST. MARYS TOWNSHIP,
T. 6 S., R. 4 E. AUGLAIZE COUNTY.
OHIO.

FEBRUARY 16, 2000

SCALE 1" = 40'



GEESLIN LAND SURVEYING

804 EAST MARKET STREET
P.O. BOX 422
CELINA, OHIO 45822

PHONE: (419) 586-6155
FAX: (419) 586-1826

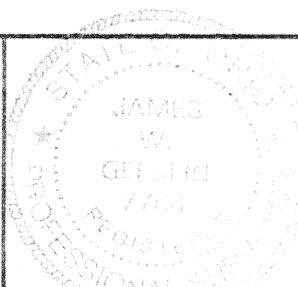

PERMANENT
PARCEL No.

Part of _____ Sec. _____ T. _____ R. _____ Township

Grantor: _____ Area Retained: _____ Acres

Grantee: _____ Area Retained: _____ Acres

Need References

APPROVALS:
AGENCY
DATE:

Board of Health

County Sanitary Engineer

County Engineer

February 16, 2000

MILLER SURVEY DESCRIPTION

Being a part of Lot 524 in Villa Nova On The Lake Subdivision (Patio Section), Township 6 South, Range 4 East, St. Marys Township, Auglaize County, Ohio, and being more particularly described as follows:

Beginning at a point at the southeast corner of said Lot 524 -

Thence, north $17^{\circ}17'00''$ east, along the east line of said Lot 524, a distance of twenty-two and $73/100$ (22.73) feet to a $5/8$ inch iron bar -

Thence, north $70^{\circ}43'00''$ west, a distance of one hundred eighteen and $90/100$ (118.90) feet to a $5/8$ inch iron bar -

Thence, south $17^{\circ}17'00''$ west, a distance of twenty-two and $73/100$ (22.73) feet to a point at the southwest corner of said Lot 524 -

Thence, south $70^{\circ}43'00''$ east, a distance of one hundred eighteen and $90/100$ (118.90) feet to the place of beginning.

Containing 2700.9 square feet of land more or less.

Subject to all easements and right-of-way of record.

Reference is made to a survey of this area by James W. Geeslin, Professional Surveyor 7764, dated February 16, 2000. On file in the County Engineer's Office.

Surveyed by

James W. Geeslin

James W. Geeslin
P.S. 7764



GEESLIN LAND SURVEYING

804 EAST MARKET STREET
P.O. BOX 422
CELLINA, OHIO 45822

PHONE: (419) 586-6155
FAX: (419) 586-1825

M-318

PERMANENT PARCEL No. _____			
Part of _____ Sec. _____ T. _____ R. _____ Township _____			
Grantor: _____		Area Retained: _____ Acres	
Grantee: _____		Area Retained: _____ Acres	
Road References: _____			
APPROVALS: AGENCY: _____		County Sanitary Engineer _____ County Engineer _____	