

Legend:

Ø

 Iron pin w/cap found (Geeslin survey)

●

 5/8" X 30" Iron pin w/cap set

×

 Calculated corner

Note: Reference is made and bearings taken from a survey by James Geeslin dated 8-17-99

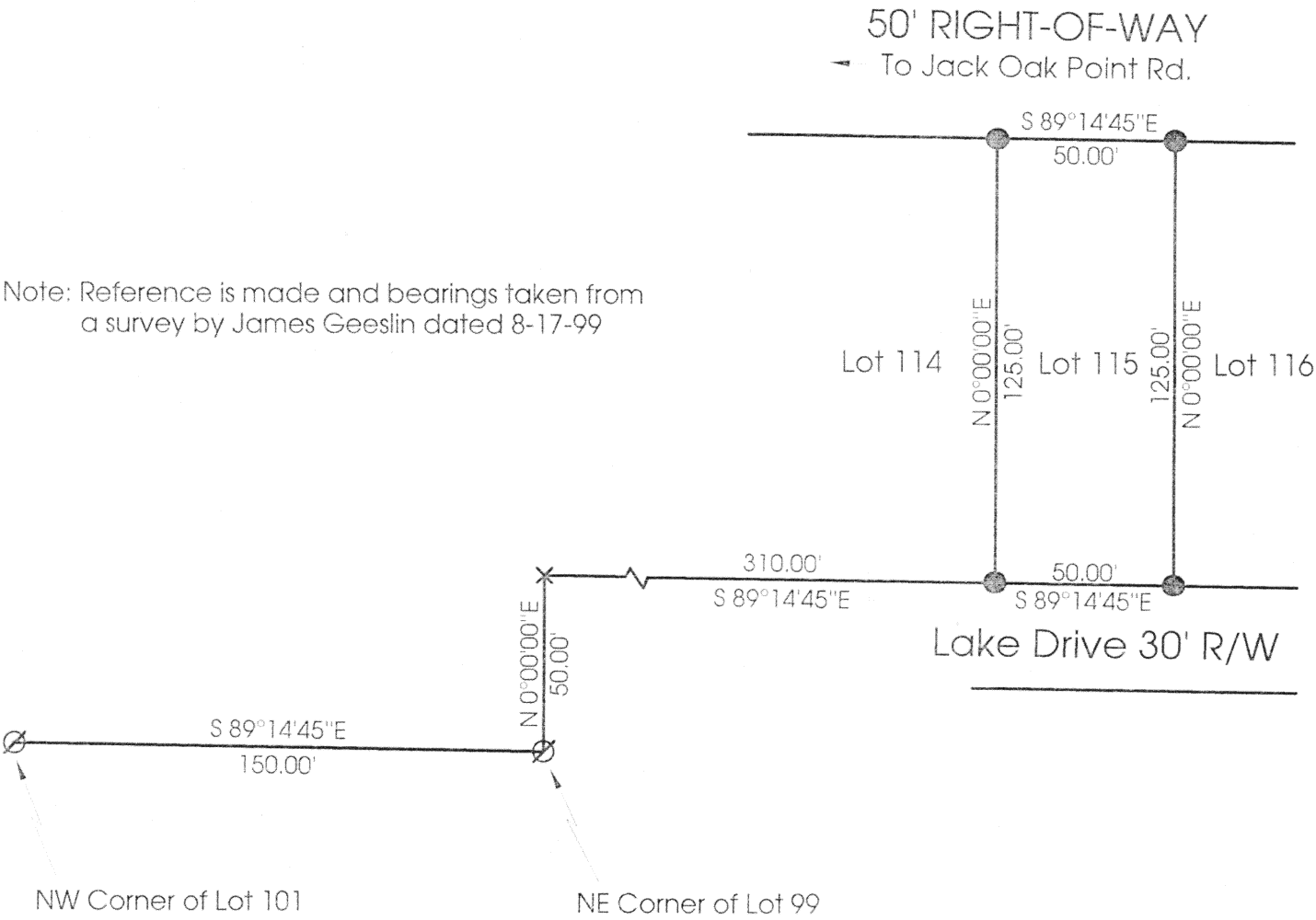

M-321

Marbaugh
Land Surveying

1210 Yorkshire Court
Celina, Ohio 45822
(419) 586-4293

Kent Marbaugh
Kent B. Marbaugh P.S.7421



Beougher Survey

State of: Ohio County: Auglaize
Township: St. Marys Sec: 6 Town: 6S Range: 4E
Subdivision: Parkview Addition Nazarene Center Lot: 115
Deed Ref: Vol.209 Pg.533 Pb.A Pg.71-72 Date Surveyed: 11-15-00

Approvals:			
Agency:	Board of Health	County Sanitary Engineer	County Engineer
Date:			