

LOCATION SKETCH

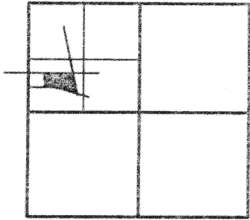

SECTION 14

LEGEND

- △ = CORNERSTONE.
- ⊘ = P.K. NAIL FOUND.
- = 5/8 INCH IRON BAR FOUND.
- = 5/8 INCH IRON BAR SET.

NOTE

P.K. FD. IS N. 88°58'53" E. - 0.27 FROM COR.

SURVEY REFERENCES

- 1) QUELLHORST SURVEY BY J. JAUERT, 6-2-90.
- 2) MOORMAN SURVEY BY M. WEADOCK, 9-82.
- 3) WALTER SURVEY BY THIS SURVEYOR, 9-20-97.

SURVEYED BY
James W. Geeslin
JAMES W. GEESLIN
P.S. No. 7764

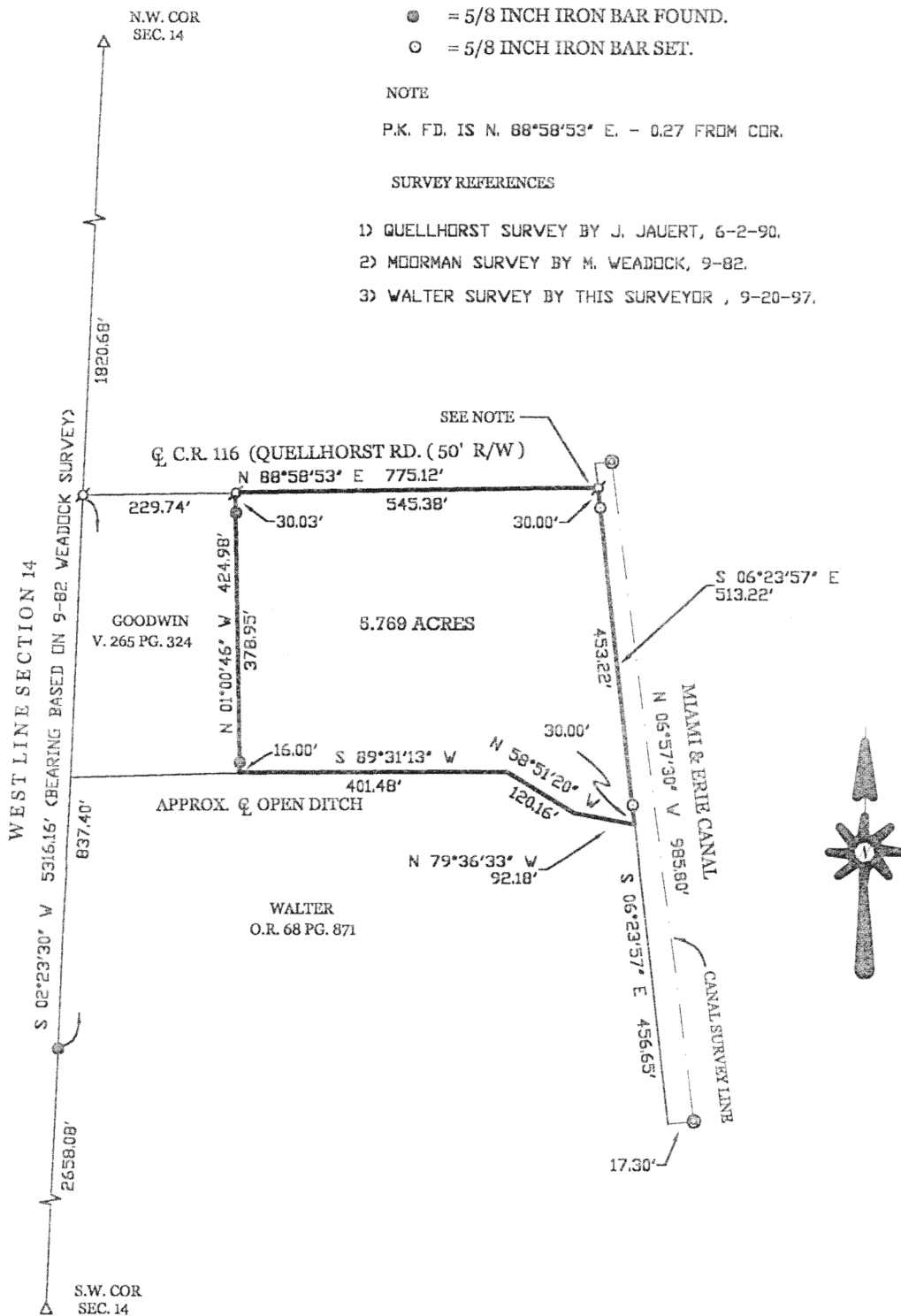

WALTER SURVEY

PART OF THE S.W. 1/4 OF THE N.W. 1/4 OF SECTION 14, TOWN 6 SOUTH, RANGE 4 EAST, (ST. MARYS TOWNSHIP), AUGLAIZE COUNTY, OHIO.

AUGUST 7, 2000

SCALE 1" = 200'



M-322

GEESLIN
LAND SURVEYING
P.O. BOX 422
804 EAST MARKET STREET
CELINA, OHIO
PHONE (419) 586-6155
FAX (419) 586-1826

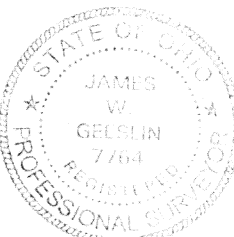

PERMANENT PARCEL No. _____			
Part of: _____	Sec. _____	T _____	R _____ Township
Grantor: _____		Area Retained: _____ Acres	
Grantee: _____		Area Transferred: _____ Acres	
Deed References: _____			
APPROVALS: AGENCY: DATE:	Board of Health	County Sanitary Engineer	County Engineer

August 7, 2000

WALTER SURVEY DESCRIPTION

Being a parcel of land situated in St. Marys Township, Auglaize County, Ohio, in the southwest quarter of the northwest quarter of Section 14, Township 6 South, Range 4 East. Being more particularly described as follows :

Commencing for reference at the cornerstone at the northwest quarter of said Section 14 -

Thence, south 02°23'30" west, along the west line of said Section 14, a distance of one thousand eight hundred twenty and 68/100 (1820.68) feet to a P.K. nail -

Thence, north 88°58'53" east, along the centerline of Quellhorst Road (County Road 116), a distance of two hundred twenty-nine and 74/100 (229.74) feet to a P.K. nail. Said point being the place of beginning for the parcel of land to be conveyed by this instrument -

Thence, continuing, north 88°58'53" east, along the last described line, a distance of five hundred forty-five and 38/100 (545.38) feet to a point -

Thence, south 06°23'57" east, along the west line of the Miami and Erie Canal, a distance of five hundred thirteen and 22/100 (513.22) feet to a point in the approximate centerline of an open ditch -

Thence, westerly, along the approximate centerline of said open ditch, the following courses and distances :

north 79°36'33" west, a distance of 92.18 feet to a point -

north 58°51'20" west, a distance of 120.16 feet to a point -

south 89°31'13" west, a distance of 401.48 feet to a point -

Thence, leaving said approximate centerline of said open ditch, north 01°00'46" west, a distance of four hundred twenty-four and 98/100 (424.98) feet to the place of beginning.

Containing 5.769 acres of land more or less.

Subject to all easements and right-of-way of record.

Reference is made to a survey of this area by James W. Geeslin, Professional Surveyor 7764, dated August 7, 2000. On file in the County Engineer's Office.

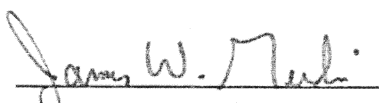

James W. Geeslin
P.S. 7764



GEESLIN LAND SURVEYING

804 EAST MARKET STREET
P.O. BOX 422
CELINA, OHIO 45822

PHONE: (419) 586-6155
FAX: (419) 586-1826

M-323

PERMANENT PARCEL No. _____		
Part of _____	Sec. _____	T. _____ R. _____ Township _____
Grantor _____	Area Retained _____	Acres _____
Grantee _____	Area Retained _____	Acres _____
Deed References _____		
APPROVALS: AGENCY DATE _____	Board of Health _____	County Sanitary Engineer _____ County Engineer _____