

Δ = CORNERSTONE IN AUG. CO. MON. BOX.  
 □ = IRON BAR IN AUG. CO. MON. BOX.  
 ● = 5/8 INCH IRON BAR FOUND.  
 ✕ = SPINDLE SET.  
 ○ = 5/8 INCH IRON BAR SET.

\* THE S. LINE OF THE S.W. 1/4 - SEC. 17 WAS ASSUMED TO BEAR N. 89°00'41" WEST AND WAS BASED UPON THE 7-30-98 SURVEY FOR OTTERBEIN HOMES .

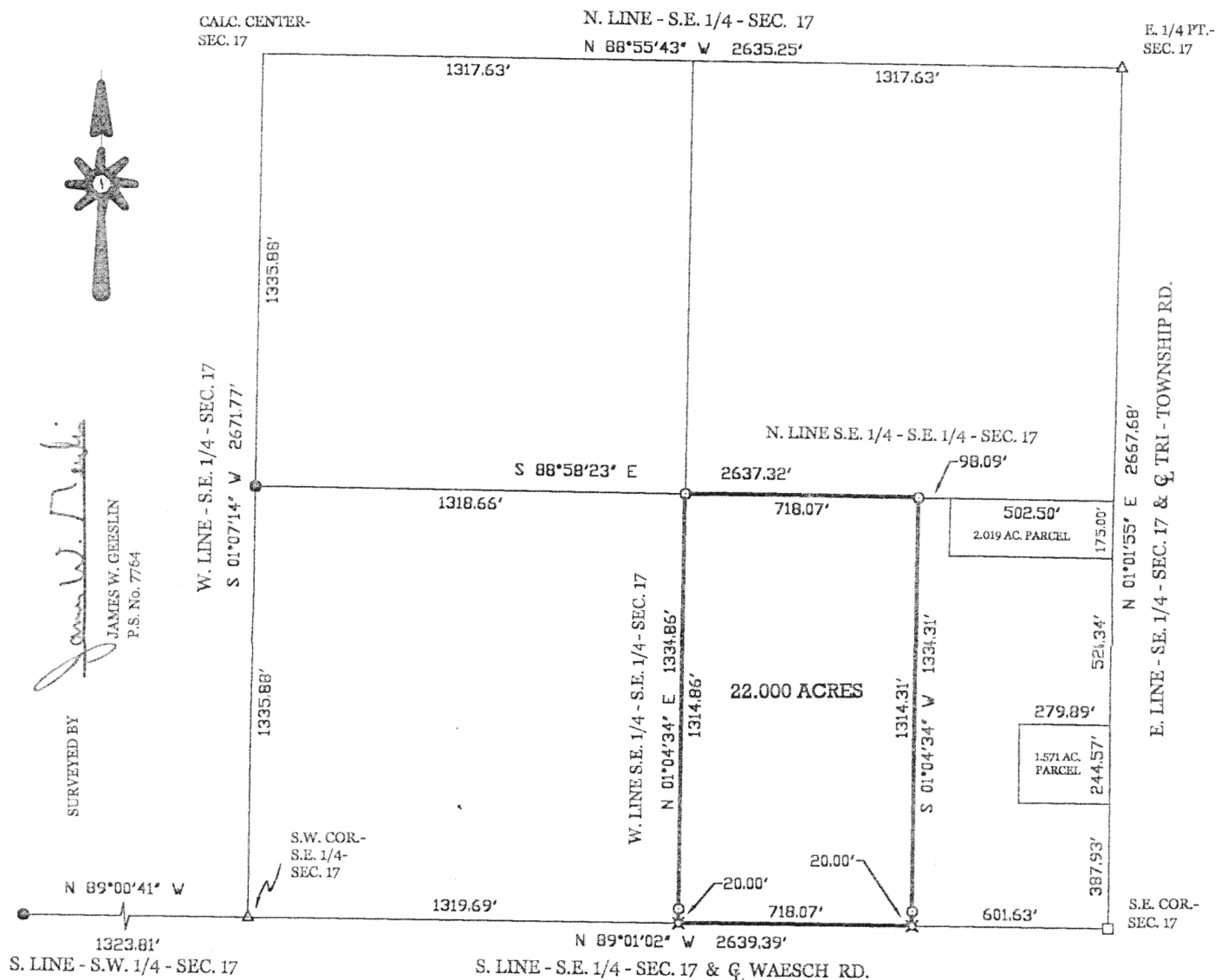

PART OF THE S.E. 1/4 - S.E. 1/4 - SEC. 17 - TOWN 6 SOUTH , RANGE 4 EAST ,  
( ST. MARYS TOWNSHIP ) , AUGLAIZE COUNTY , OHIO.

NOVEMBER 7, 2000

SCALE 1" = 40'



M-324

P.O. BOX 422  
804 EAST MARKET STREET  
CELINA, OHIO  
PHONE (419) 586-6155  
FAX (419) 586-1826

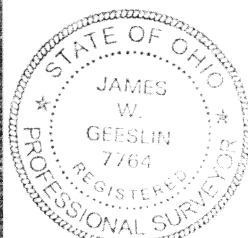

PERMANENT  
PARCEL No.

Part of: \_\_\_\_\_ Sec. \_\_\_\_\_ T \_\_\_\_\_ R \_\_\_\_\_ Township \_\_\_\_\_

Grantor: \_\_\_\_\_ Area Retained: \_\_\_\_\_ Acres

Grantee: \_\_\_\_\_ Area Transferred: \_\_\_\_\_ Acres

**Deed References:**

APPROVALS:  
AGENCY:  
DATE:

Board of Health

County Sanitary Engineer

County Engineer

November 7, 2000

MAKLEY SURVEY DESCRIPTION

Being a parcel of land situated in St. Marys Township, Auglaize County, Ohio, in the southeast quarter of the southeast quarter of Section 17, Township 6 South, Range 4 East. Being more particularly described as follows :

Commencing for reference at an iron bar in a monument box at the southeast corner of said Section 17 -

Thence, north 89°01'02" west, along the south line of the southeast quarter of said Section 17 and the centerline of Waesch Road, a distance of 601.63 feet to a spindle. Said point being the place of beginning for the parcel of land to be conveyed by this instrument -

Thence, continuing, north 89°01'02" west, along the last described line, a distance of 718.07 feet to a spindle -

Thence, north 01°04'34" east, along the west line of the southeast quarter of the southeast quarter of said Section 17, a distance of 1334.86 feet to a 5/8 inch iron bar -

Thence, south 88°58'23" east, along the north line of the southeast quarter of the southeast quarter of said Section 17, a distance of 718.07 feet to a 5/8 inch iron bar -

Thence, south 01°04'34" west, a distance of 1334.31 feet to the place of beginning.

Containing 22.000 acres of land more or less.

Subject to all easements and right-of-way of record.

Reference is made to a survey of this area by James W. Geeslin, Professional Surveyor 7764, dated November 7, 2000. On file in the County Engineer's Office.

Surveyed by

James W. Geeslin

James W. Geeslin  
P.S. 7764



**GEESLIN  
LAND SURVEYING**

804 EAST MARKET STREET  
P.O. BOX 422  
CELINA, OHIO 45822

PHONE: (419) 586-6155  
FAX: (419) 586-1826

M-325

PERMANENT  
PARCEL No. \_\_\_\_\_

Part of \_\_\_\_\_ Sec. \_\_\_\_\_ T. \_\_\_\_\_ R. \_\_\_\_\_ Township \_\_\_\_\_

Grantor: \_\_\_\_\_ Area Retained: \_\_\_\_\_ Acres

Grantee: \_\_\_\_\_ Area Retained: \_\_\_\_\_ Acres

Used References: \_\_\_\_\_

APPROVALS:  
AGENCY:  
DATE: \_\_\_\_\_

Board of Health

County Sanitary Engineer

County Engineer