

LOCATION SKETCH

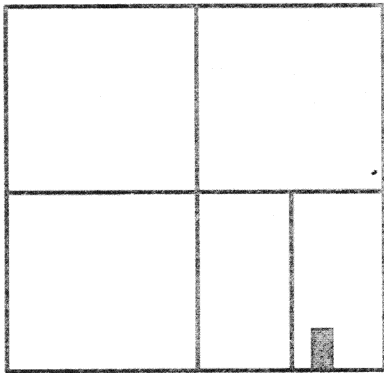

SECTION 23

LEGEND

- = IRON BAR IN MON. BOX.
- ⊗ = P.K. NAIL FOUND.
- ⊗ = SPINDLE SET.
- ⊗ = 5/8 INCH IRON BAR SET.

* REFERENCE TO A PRIOR SURVEY FOR GROSS DATED 5/17/96.

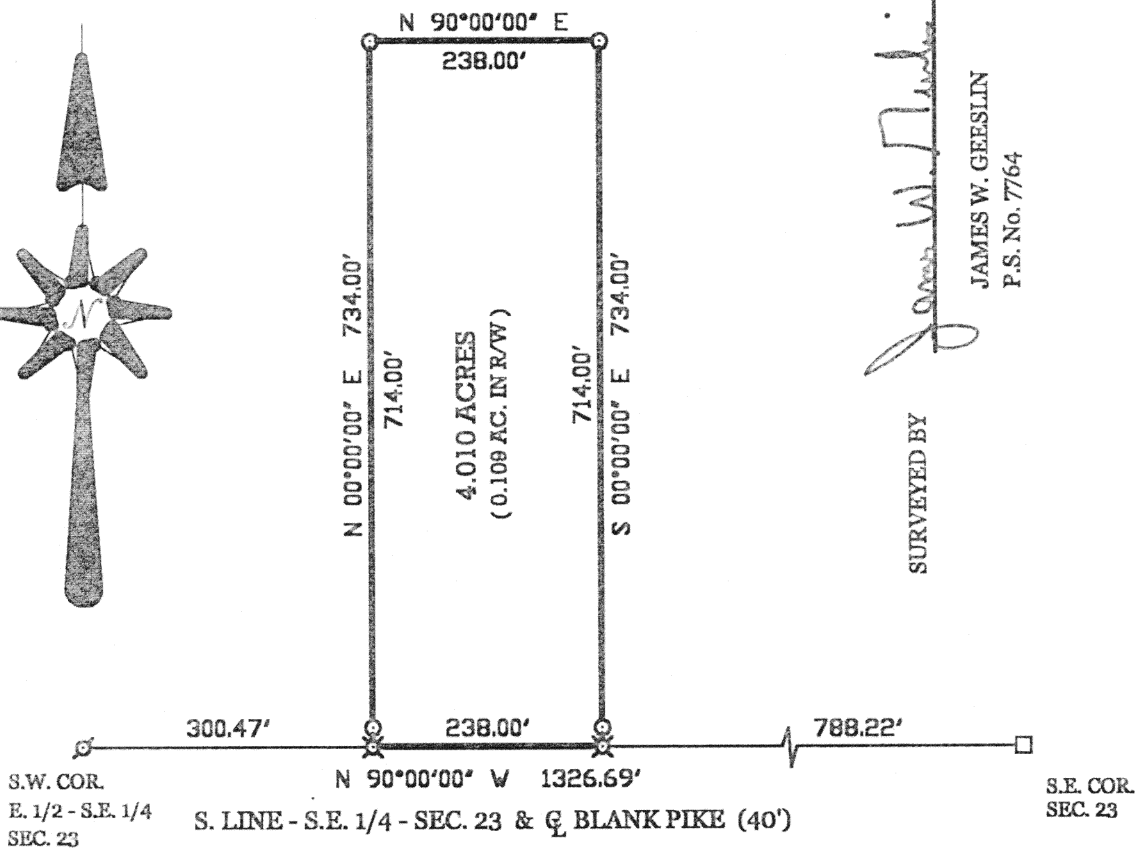
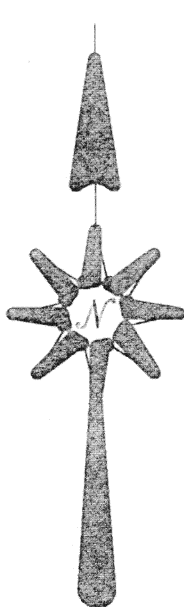

SURVEYED BY
JAMES W. GEESLIN
P.S. No. 7764

GROSS SURVEY

PART OF THE E. 1/2 OF THE S.E. 1/4 OF SECTION 23 , TOWN 5 SOUTH ,
RANGE 7 EAST , (UNION TOWNSHIP) , AUGLAIZE COUNTY , OHIO .

AUGUST 15 , 2000

SCALE 1" = 200'



GEESLIN LAND SURVEYING

804 EAST MARKET STREET
P.O. BOX 422
CELINA, OHIO 45822

PHONE: (419) 586-6155
FAX: (419) 586-1826

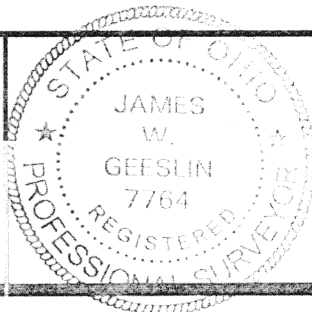

PERMANENT PARCEL No.	_____		
Part of	Sec. _____	T. _____	R. _____ Township
Grantor	Area Retained	Acres	
Grantee	Area Retained	Acres	
Deed References	_____		
APPROVALS:	_____		
AGENCY:	Board of Health	County Sanitary Engineer	County Engineer
DATE:	_____	_____	_____

August 15, 2000

GROSS SURVEY DESCRIPTION

Being a parcel of land situated in Union Township, Auglaize County, Ohio, in the east half of the southeast quarter of Section 23, Township 5 South, Range 7 East. Being more particularly described as follows :

Commencing for reference at an iron bar in a monument box at the southeast corner of said Section 23 -

Thence, west, along the south line of the southeast quarter of said Section 23 and the centerline of Blank Pike, a distance of seven hundred eighty-eight and 22/100 (788.22) feet to a spindle. Said point being the place of beginning for the parcel of land to be conveyed by this instrument -

Thence, continuing, west, along the last described line, a distance of two hundred thirty-eight (238.00) feet to a spindle -

Thence, north, a distance of seven hundred thirty-four (734.00) feet to a 5/8 inch iron bar -

Thence, east, a distance of two hundred thirty-eight (238.00) feet to a 5/8 inch iron bar -

Thence, south, a distance of seven hundred thirty-four (734.00) feet to the place of beginning.

Containing 4.010 acres of land more or less.

Subject to all easements and right-of-way of record.

Reference is made to a survey of this area by James W. Geeslin, Professional Surveyor 7764, dated August 15, 2000. On file in the County Engineer's Office.

Surveyed by James W. Geeslin
James W. Geeslin
P.S. 7764

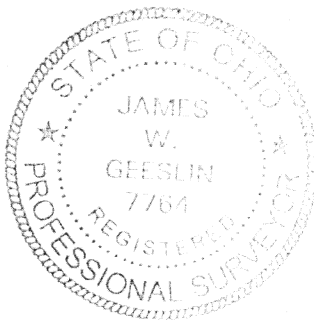

GEESLIN
LAND SURVEYING

804 EAST MARKET STREET
P.O. BOX 422
CELINA, OHIO 45822

PHONE: (419) 586-6155
FAX: (419) 586-1826

M-331

PERMANENT PARCEL No.	_____		
Part of	Sec. _____	T. _____	R. _____ Township _____
Grantor	_____	Area Retained	_____ Acres
Grantee	_____	Area Retained	_____ Acres
Dead References	_____		
APPROVALS AGENCY DATE	Board of Health _____	County Sanitary Engineer _____	County Engineer _____