

Plat of a Boundary Survey in
NW $\frac{1}{4}$ Sec. 7, T5S-R9E Roundhead
Twp., Hardin Co., & NE $\frac{1}{4}$ Sec. 12,
T5S-R9E Wayne Twp.,
Auglaize Co., Ohio

Michael Thompson
D.V. 161 P. 71

N90°00'00"E 265.62'

Tenzley McIntosh
OR 7 P. 361

2.515 Acres

50°43'24"W 412.50'

387.50'

Billy R. Thompson Jr. D.V. 162 P. 36

Monu. Box SW Cor NW $\frac{1}{4}$

& Twp. Rd. 1507
265.62'

N90°00'00"W

LEGEND.

- Δ = Railroad Spike Found
- \circ = $\frac{5}{8}$ " Perod w/Permamark Cap Set
- \bullet = Mognail w/Surveyor's Tag Set
- ϕ = $\frac{1}{2}$ " Perod Found

ACCU-TRACE LAND SURVEYS INC.

George E. Woolley, Registered Land Surveyor No. 5772

3083 Fort Amanda Road, Lima, Ohio 45805 • (419) 999-4455

CLIENT NAME

Tenzley McIntosh

SURVEYED BY

AWW

DATE

9-29-00

DRAWN BY

AWW

DATE

10-5-00

SCALE

1" = 60'

PAGE

1

OF

PAGES

2

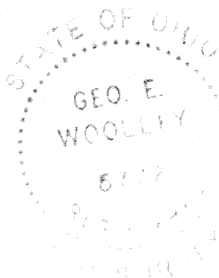

M-339

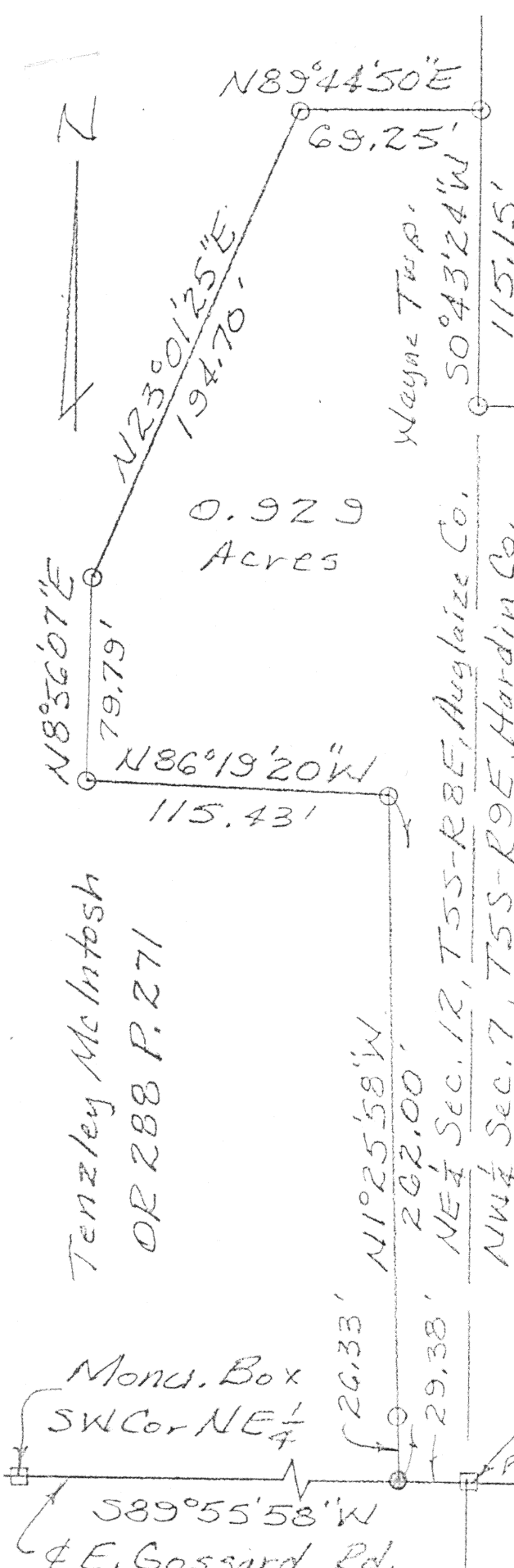

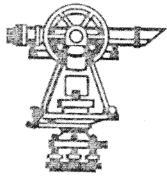

ACCU-TRACE LAND SURVEYS, INC.
3083 FORT AMANDA ROAD
P.O. BOX 11
LIMA, OHIO 45802
(419) 999-4455

Tenzley McIntosh
Page 2 of 2 pages
October 9, 2000

The following described tract of land is parcel number 09.0-04-06-004 as described in Deed Vol. OR 7 Page 361 in the northwest Quarter of Section seven, Township five South, Range nine East, Roundhead Township, Hardin County, and part of parcel number N41-012-011-00 as described in Deed Vol. OR288 Page 271 in the northeast Quarter of Section twelve, Township five South, Range eight East, Wayne Township, Auglaize County, Ohio

Beginning at the monument box found at the southeast corner of the northeast quarter of section twelve in the centerline of East Gossard Road; thence South eighty-nine degrees fifty-five minutes fifty-eight seconds West ($S 89^{\circ} 55' 58'' W$), in the centerline of said road, assumed bearing, and the south line of said quarter, twenty-nine and thirty-eight hundredths (29.38) feet to a Magnail set; thence North one degree twenty-five minutes fifty-eight seconds West ($N 1^{\circ} 25' 58'' W$), through a $5/8$ inch rerod set at 26.33 feet, two hundred sixty-two and zero hundredths (262.00) feet to a $5/8$ inch re-rod set; thence North eighty-six degrees nineteen minutes twenty seconds West ($N 86^{\circ} 19' 20'' W$) one hundred fifteen and forty-three hundredths (115.43) feet to a $5/8$ inch re-rod set; thence North eight degrees fifty-six minutes seven seconds East ($N 8^{\circ} 56' 07'' E$) seventy-nine and seventy-nine hundredths (79.79) feet to a $5/8$ inch re-rod set; thence North twenty-three degrees one minute twenty-five seconds East ($N 23^{\circ} 01' 25'' E$) one hundred ninety-four and seventy hundredths (194.70) feet to a $5/8$ inch re-rod set; thence North eighty-nine degrees forty-four minutes fifty seconds East ($N 89^{\circ} 44' 50'' E$) sixty-nine and twenty-five hundredths (69.25) feet to a $5/8$ inch re-rod set in the east line of said quarter; thence South zero degrees forty-three minutes twenty-four seconds West ($S 0^{\circ} 43' 24'' W$), in the east line of said quarter, one hundred fifteen and fifteen hundredths (115.15) feet to a $5/8$ inch re-rod set; thence East ($N 90^{\circ} 00' 00'' E$), into the northwest quarter of section seven, two hundred sixty-five and sixty-two hundredths (265.62) feet to a $1/2$ inch re-rod found; thence South zero degrees forty-three minutes twenty-four seconds West ($S 0^{\circ} 43' 24'' W$), through a $1/2$ inch rerod found at 387.50 feet, four hundred twelve and fifty hundredths (412.50) feet to a railroad spike found in the south line of said quarter; thence West ($N 90^{\circ} 00' 00'' W$) two hundred sixty-five and sixty-two hundredths (265.62) feet to the place of beginning containing 3.444 acres, more or less, including 2.515 acres in section seven, Hardin Co. and 0.929 acres in section twelve, Auglaize Co., subject to legal highways and all easements and restrictions of record.

The deed volume and page numbers cited in the preamble above are only intended to fulfill the requirements for survey standards promulgated by the county regulations. For a full listing of pertinent documents, additional research might be necessary.

All re-rods set, as called for above, are thirty (30) inches long, are set flush or below the surface, and are topped with a red plastic Permamark® cap stamped "LS 5772". This description and accompanying plat represents a boundary survey completed under my supervision on September 29, 2000 and all markers called for above are in place.

George E. Woolley
George E. Woolley, Reg. Surveyor No 5772

M-340