

SURVEY FOR MICK JONES

2.50 Acres situated in the North Half of the Northwest Quarter of
Section 11, Clay Township, Town-6-South, Range-7-East,
County of Auglaize, State of Ohio



Northwest Corner,
Northwest Quarter,
Section 11,
Clay Township

LEGEND

- Iron Pin (set)
- △ Mag Nail/Shiner (set)
- ▲ P.K. Nail (found)
- Monument Box (found)

LOCATION

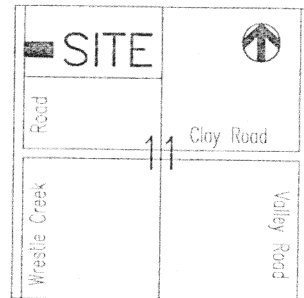

Section 11
Clay Township

Centerline of Westle Creek Road (T.R. #231), and the West Line of the
Northwest Quarter of Section 11, Clay Twp.

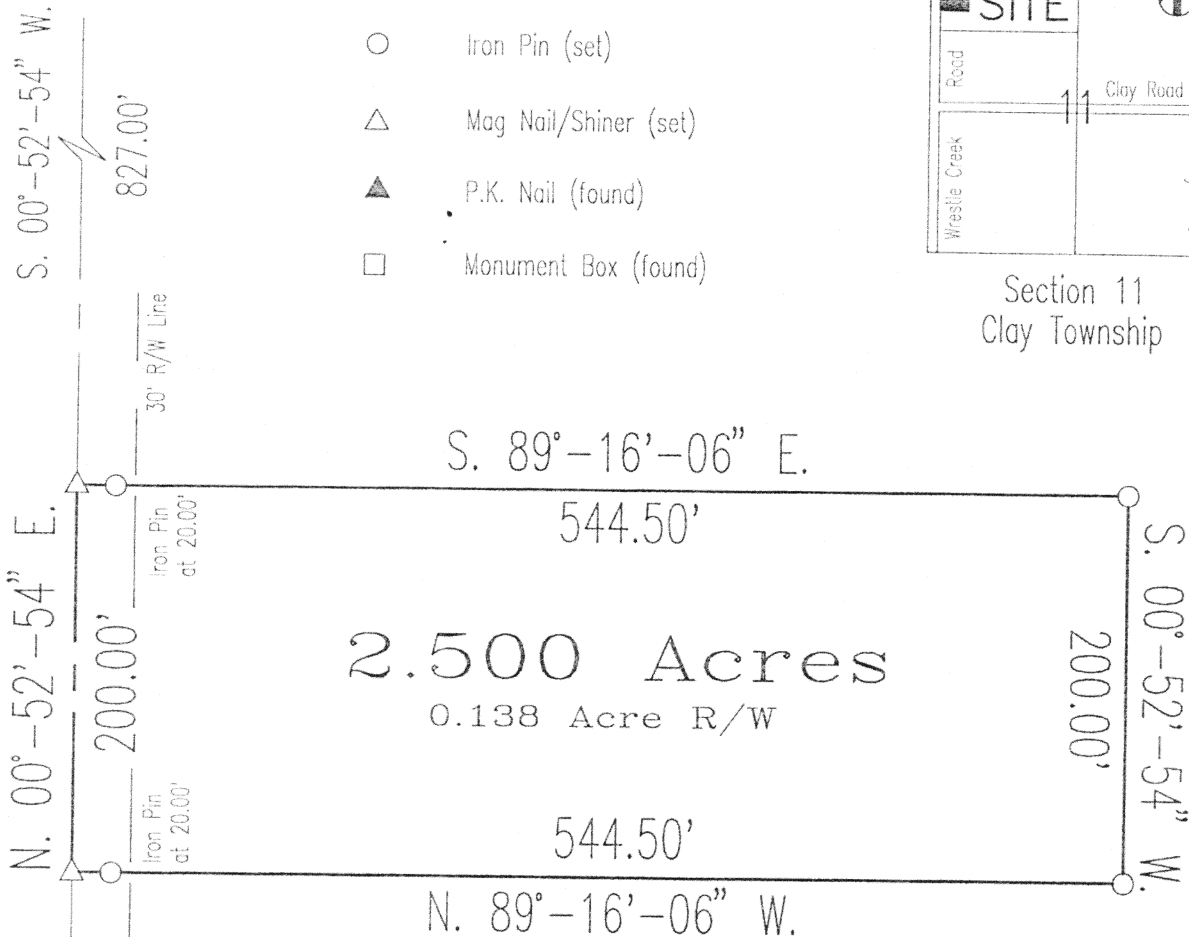

2.500 Acres

0.138 Acre R/W

ATTEST

DEED REFERENCES

Volume OR 387
Page 330

Ted K. Schnell

Ted K. Schnell
Professional Engineer
Professional Surveyor

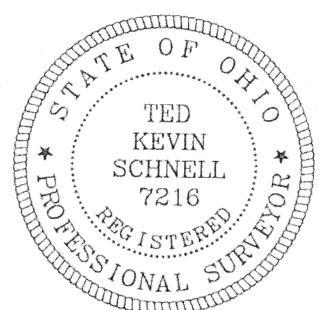
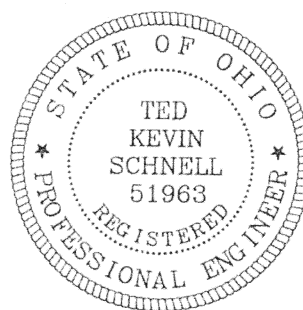

SCALE



NOTES

The Basis of Bearings used for this Survey was determined
from the Auglaize County Engineer's GPS Survey

This Survey Plat and Description is Recorded in Survey Book M,
Page 344, Auglaize County Engineer's Tax Map Office.

H & S Civil Engineers and Land Surveyors

913 Fieldstone Court Wapakoneta, Ohio 45895

MICK JONES
client

11
section

Clay
township

Auglaize
county

OHIO
state

04/20/01
date



M-344

H & S Civil Engineers and Land Surveyors

913 Fieldstone Court
Wapakoneta, Ohio 45895
Phone (419) 738-4758
Fax (419) 739-7631
E-Mail hscivil@bright.net

Ted K. Schnell P.E., P.S.
Gregory B. Huber P.E.

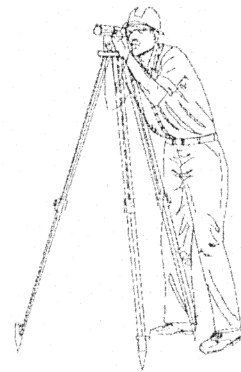

SURVEYOR'S DESCRIPTION 2.500 ACRE PARCEL

The following described parcel of land is situated in the North half of the Northwest Quarter of Section 11, Clay Township, Town-6-South, Range-7-East, Auglaize County, Ohio, and is more particularly described as follows:

Commencing for reference at a P.K. Nail (found) at the Northwest Corner of the Northwest Quarter of said Section 11, Clay Township;

Thence with a bearing of S. 00°-52'-54" W. along the West line of the Northwest Quarter of said Section 11, Clay Township, and the centerline of Wrestle Creek Road, Township Road #231, for a distance of 827.00 feet to a Mag Nail/Shiner (set) and the PLACE OF BEGINNING;

Thence with a bearing of S. 89°-16'-06" E. for a distance of 544.50 feet to an Iron Pin (set), and passing thru and Iron Pin (set) for reference at 20.00 feet;

Thence with a bearing of S. 00°-52'-54" W. for a distance of 200.00 feet to an Iron Pin (set);

Thence with a bearing of N. 89°-16'-06" W. for a distance of 544.50 feet to a Mag Nail/Shiner (set), and passing thru an Iron Pin (set) for reference at 524.50 feet;

Thence with a bearing of N. 00°-52'-54" E. along the West line of the Northwest Quarter of said Section 11, Clay Township, and the centerline of Wrestle Creek Road, Township Road #231, for a distance of 200.00 feet to a Mag Nail/Shiner (set) and the PLACE OF BEGINNING.

Containing in all 2.500 Acres of land, of which 0.138 Acre being previously dedicated for highway purposes. The above described parcel of land is also subject to all other legal easements, reservations, or restrictions, if any, upon said premises. The basis of bearings used for this Survey were determined from the Auglaize County Engineer's Global Positioning Survey.

Previous Deed References: Deed Volume OR 387, Page 330, Auglaize County Recorder's Office.

Prepared by:

A handwritten signature in cursive script, appearing to read "Ted K. Schnell".

Ted K. Schnell
Professional Engineer
Professional Surveyor

