

GREGG GEIB SURVEY

Part of the Northeast Quarter of Section 18,
T-6-S, R-6-E, Pusheta Township, Auglaize
County, Ohio.

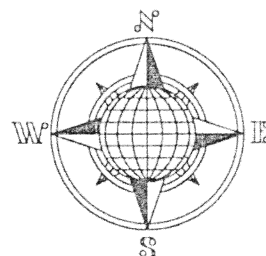

LOCATION PLAN

Section 18



Pusheta Township,
T-6-S, R-6-E, Auglaize
County, Ohio.

R. & D. Schaub
Deed: Vol. 262,
Page 606.



LEGEND

- Iron Pin Set
- ⊗ Mag Nail Set
- Iron Pin Found
- ▲ R.R. Spike Found

N.E. Corner,
N.E. Quarter,
Section 18

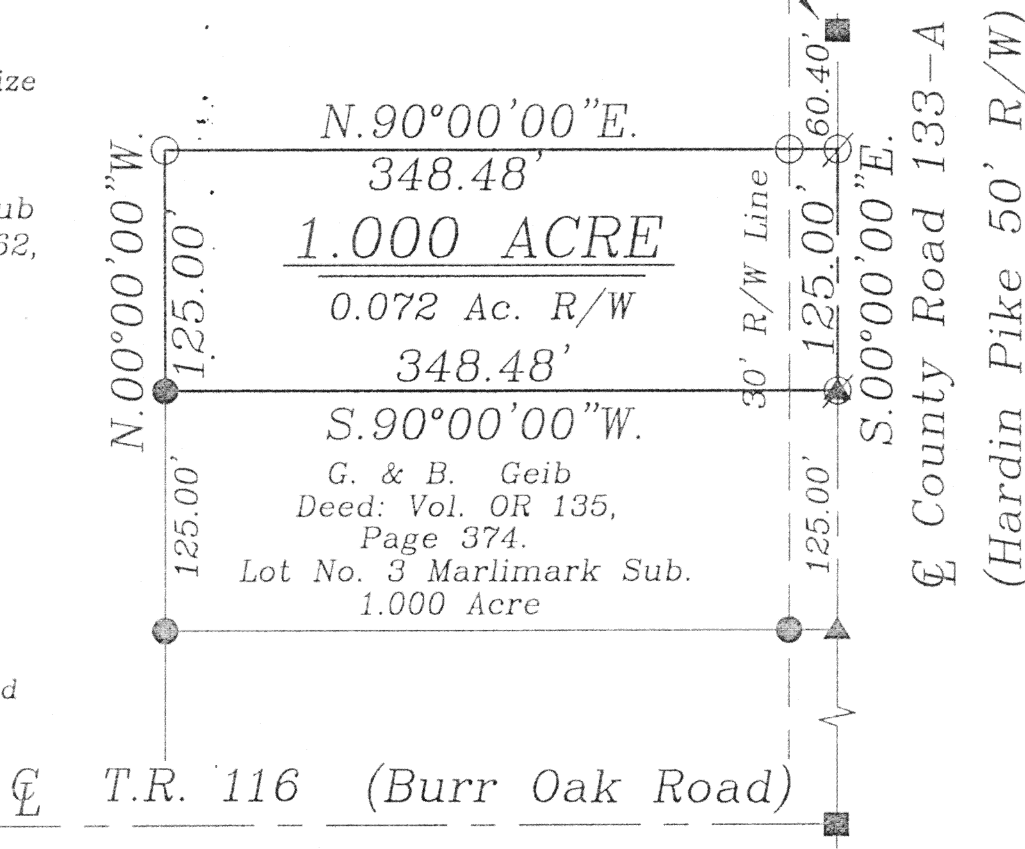

SURVEYOR'S DESCRIPTION

The following described tract of land is part of the Northeast Quarter of Section 18, Town 6 South, Range 6 East, Pusheta Township, Auglaize County, Ohio and is more particularly described as follows:

Commencing at a Monument Box found at the Northeast corner of the Northeast Quarter of Section 18, Pusheta Township and in the centerline of County Road 133-A (Hardin Pike);

thence S.00°00'00\"E. along the centerline of C.R. 133-A and the East line of the Northeast Quarter of Section 18, a distance of 60.40 feet to a Mag Nail set, which is the PLACE OF BEGINNING for the tract of land herein described;

thence continuing S.00°00'00\"E. along the above described line, a distance of 125.00 feet to a Mag Nail set over a R.R. Spike found;

thence S.90°00'00\"W. along the North line of Lot No. 3 of the Marlmark Sub-division as found in Plat Cabinet \"A\", page 163 in the Auglaize County Recorder's Office, a distance of 348.48 feet an iron pin set;

thence N.00°00'00\"E., parallel to the East line of the Northeast Quarter of Section 18 and the centerline of C.R. 133-A, a distance of 125.00 feet to an iron pin set;

thence N.90°00'00\"E. a distance of 348.48 feet to the Mag Nail, passing thru an iron pin set for reference at 328.48 feet, said Mag Nail was the true PLACE OF BEGINNING.

Containing in all 1.000 acres of which 0.072 acre has been dedicated for highway purposes. The above described tract of land is subject to all restrictions, easements and reservations, if any, of record or in use on said premises. Previous Deed reference: Deed Volume 262, page 606. This plat is recorded in Survey Book \"M\", page 346, in the Auglaize County Engineer's Office. Basis of bearings is per the Marlmark Subdivision, Plat Cabinet \"A\", page 163.

ATTEST:

John W. Jauert
Professional Surveyor No. 6920

Jauert
surveying

11584 Monroe Road
Wapakoneta, Ohio
45895
(419) 657-6999

CLIENT: Gregg Geib		
COUNTY: Auglaize	TOWNSHIP: Pusheta	SEC. 18
DRAWN BY: J.W.J.	SCALE: 1\"=100'	DWG.# 01-2152
CHECKED BY:	DATE: April, 2001	
SHEET 1 OF 1		(T-6-S; R-6-E)

m-346