

LEGEND

- = IRON BAR IN MON. BOX.
- = 5/8 INCH IRON BAR FOUND.
- ⋈ = SPINDLE SET.
- = 5/8 INCH IRON BAR SET.

LOCATION SKETCH

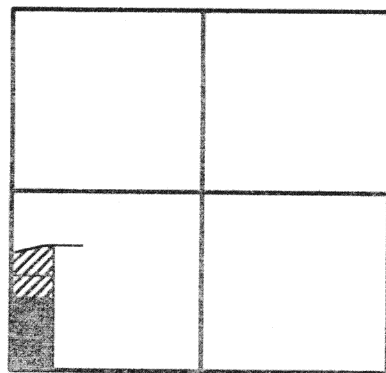

SECTION 28

N.W. COR.-
S.W. 1/4-
SEC. 28

SURVEY REFERENCES

- 1) O.S.U. SURVEY BY G. GEESLIN,
10-8-91
- 2) DAMMEYER SURVEY BY THIS
SURVEYOR, 4-5-2001.

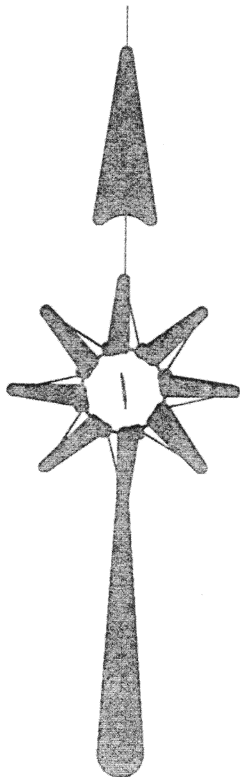

W. LINE - SECTION 28 & Q. LAMBERT RD. (33')
N 00°23'59" E 2646.70'

5.300 AC. PARCEL

S 89°36'01" E 659.62'

497.70'

145.42'

16.50'

TRACT TWO

5.040 ACRES
(0.162 AC. IN R/W)

426.96'

426.96'

16.50'

497.70'

S 89°36'01" E 514.20'

S 00°23'59" W 854.12'

TRACT ONE

5.041 ACRES
(0.162 AC. IN R/W)

426.97'

427.16'

S.W. COR.-
SEC. 28

514.20'

S.E. COR.-
SEC. 28

N 89°34'48" W 5305.53'
S. LINE - SECTION 28

James W. Geeslin
JAMES W. GEESLIN
P.S. No. 7764

SURVEYED BY

DAMMEYER SURVEY

PART OF THE S.W. 1/4 - SECTION 28, TOWN 5 SOUTH, RANGE 4
EAST, (NOBLE TOWNSHIP), AUGLAIZE COUNTY, OHIO.

MAY 29, 2001

SCALE 1" = 200'



GEESLIN
LAND SURVEYING

804 EAST MARKET STREET
P.O. BOX 422
CELINA, OHIO 45822

PHONE: (419) 586-6155
FAX: (419) 586-1826

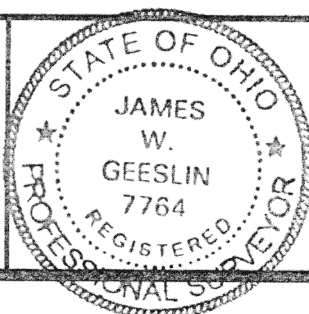

PERMANENT
PARCEL No.

Part of: _____ Sec. _____ T. _____ R. _____ Township

Grantee: _____ Area Retained: _____ Acres

Grantee: _____ Area Retained: _____ Acres

Used References: _____

APPROVALS
AGENCY

DATE

Board of Health

County Sanitary Engineer

County Engineer

m-367

May 29, 2001

DAMMEYER SURVEY DESCRIPTION (TRACT ONE)

Being a parcel of land situated in Noble Township, Auglaize County, Ohio, in the southwest quarter of Section 28, Township 5 South, Range 4 East. Being more particularly described as follows :

Beginning at an iron bar in an Auglaize County Monument Box at the southwest corner of said Section 28 -

Thence, North 00°23'59" East, along the west line of said Section 28 and the centerline of Lambert Road, a distance of 426.97 feet to a spindle -

Thence, South 89°36'01" East, a distance of 514.20 feet to a 5/8 inch iron bar -

Thence, South 00°23'59" West, a distance of 427.16 feet to a 5/8 inch iron bar -

Thence, North 89°34'48" West, along the south line of the southwest quarter of said Section 28, a distance of 514.20 feet to the place of beginning.

Containing 5.041 acres of land more or less.

Subject to all easements and right-of-way of record.

Reference is made to a survey of this area by James W. Geeslin, Professional Surveyor 7764, dated May 9, 2001. On file in the County Engineer's Office.

Surveyed by

James W. Geeslin

James W. Geeslin
P.S. 7764



**GEESLIN
LAND SURVEYING**

804 EAST MARKET STREET
P.O. BOX 422
CELINA, OHIO 45822

PHONE: (419) 586-6155
FAX: (419) 586-1826

PERMANENT
PARCEL No. _____

Part of _____ Sec. _____ T. _____ R. _____ Township _____

Grantor _____ Area Retained: _____ Acres

Grantee _____ Area Retained: _____ Acres

Deed References _____

APPROVALS
AGENCY
DATE

Board of Health

County Sanitary Engineer

County Engineer

M-368

May 29, 2001

DAMMEYER SURVEY DESCRIPTION (TRACT TWO)

Being a parcel of land situated in Noble Township, Auglaize County, Ohio, in the southwest quarter of Section 28, Township 5 South, Range 4 East. Being more particularly described as follows :

Commencing for reference at an iron bar in an Auglaize County Monument Box at the southwest corner of said Section 28 -

Thence, North 00°23'59" East, along the west line of said Section 28 and the centerline of Lambert Road, a distance of 426.97 feet to a spindle. Said point being the place of beginning for the parcel of land to be conveyed by this instrument -

Thence, continuing, North 00°23'59" East, along the last described line, a distance of 426.96 feet to a spindle -

Thence, South 89°36'01" East, a distance of 514.20 feet to a 5/8 inch iron bar -

Thence, South 00°23'59" West, a distance of 426.96 feet to a 5/8 inch iron bar -

Thence, North 89°36'01" West, a distance of 514.20 feet to the place of beginning.

Containing 5.040 acres of land more or less.

Subject to all easements and right-of-way of record.

Reference is made to a survey of this area by James W. Geeslin, Professional Surveyor 7764, dated May 29, 2001. On file in the County Engineer's Office.

Surveyed by

James W. Geeslin

James W. Geeslin
P.S. 7764



**GEESLIN
LAND SURVEYING**

804 EAST MARKET STREET
P.O. BOX 422
CELINA, OHIO 45822

PHONE: (419) 586-6155
FAX: (419) 586-1826

PERMANENT
PARCEL No. _____

Part of _____ Sec. _____ T. _____ R. _____ Township _____

Grantor _____ Area Retained _____ Acres

Grantee _____ Area Retained _____ Acres

Deed References _____

APPROVALS
AGENCY
DATE

Board of Health

County Sanitary Engineer

County Engineer

M-369