

# CHARLOTTE BELLMAN SURVEY

## LOCATION PLAN

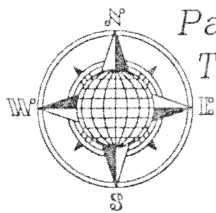

Part of the Northeast Quarter of Section 11,  
T-5-S, R-5-E, Logan Township, Auglaize  
County, Ohio.

### Section 11

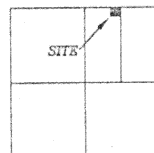

Logan Township,  
T-5-S, R-5-E, Auglaize  
County, Ohio.

℄ C.R. 190 (Buckland-Holden Road)

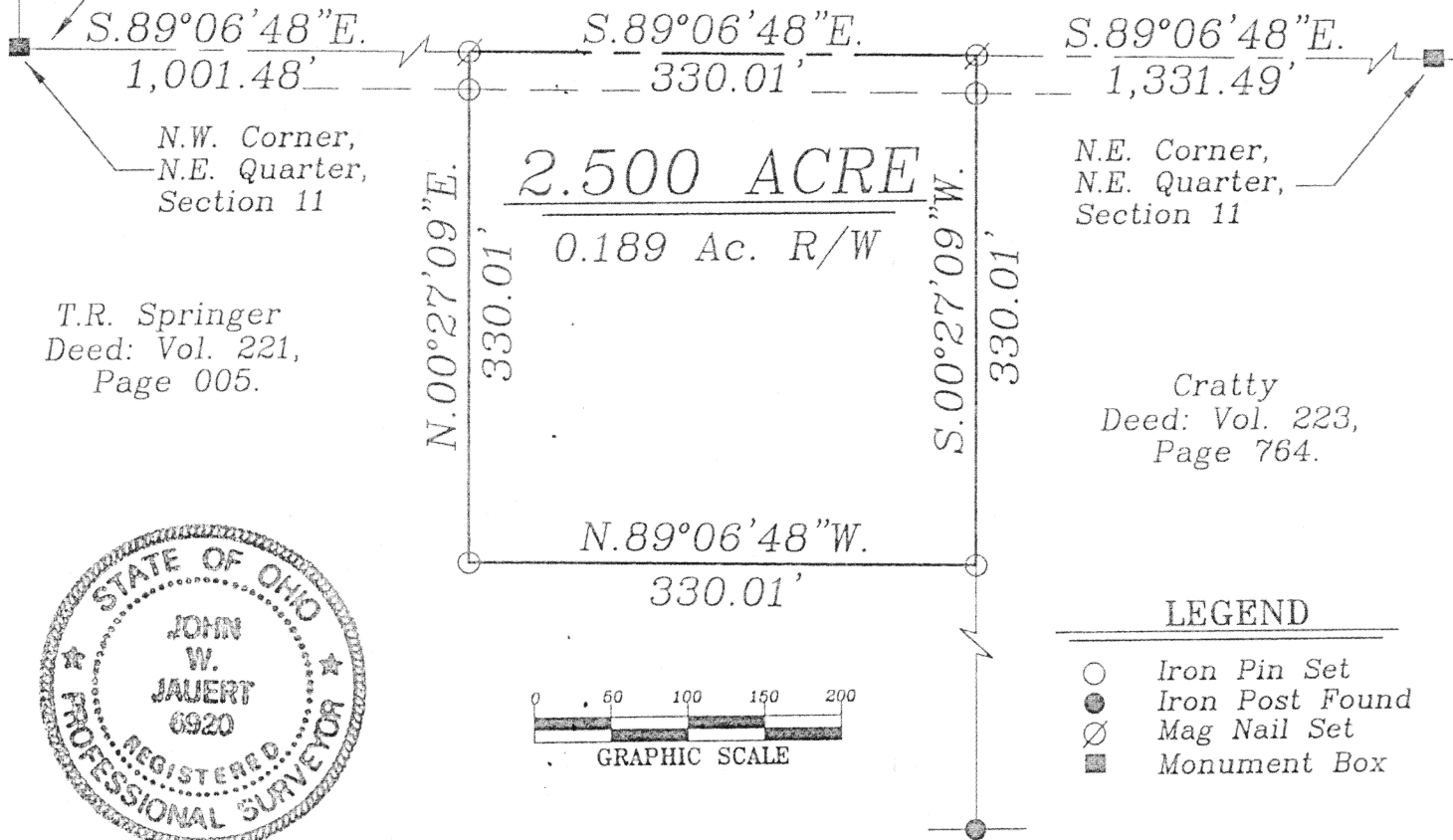

T.R. Springer  
Deed: Vol. 221,  
Page 005.

N.E. Corner,  
N.E. Quarter,  
Section 11

Cratty  
Deed: Vol. 223,  
Page 764.

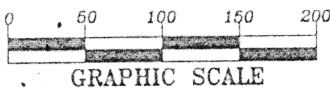
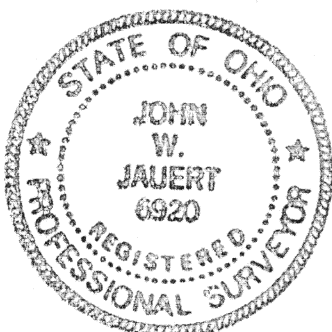

### LEGEND

- Iron Pin Set
- Iron Post Found
- ⊗ Mag Nail Set
- Monument Box

## SURVEYOR'S DESCRIPTION

The following described tract of land is part of the Northeast Quarter of Section 11, Town 5 South, Range 5 East, Logan Township, Auglaize County, Ohio and is more particularly described as follows:

Commencing at a Monument Box found at the Northwest corner of the Northeast Quarter of Section 11, Logan Township and in the centerline of County Road 190 (Buckland-Holden Road);

thence S.89°06'48"E. along the centerline of County Road 190 and the North line of the Northeast Quarter, a distance of 1,001.48 feet to a Mag Nail set, which is the PLACE OF BEGINNING for the tract of land herein described;

thence continuing S.89°06'48"E. along the above described line, a distance of 330.01 feet to a Mag Nail set;

thence S.00°27'09"W. a distance of 330.01 feet to an iron pin set, passing thru an iron pin set for reference at 25.00 feet in the South right-of-way line of C.R. 190;

thence N.89°06'48"W. a distance of 330.01 feet to an iron pin set;

thence N.00°27'09"E. a distance of 330.01 feet to a Mag Nail set, passing thru an iron pin set at 305.01 feet in the South right-of-way line of C.R. 190, said Mag Nail was the true PLACE OF BEGINNING.

Containing in all 2.500 acres of which 0.189 acre has been dedicated for highway purposes. The above described tract of land is subject to all restrictions, easements and reservations, if any, of record or in use on said premises. Previous Deed reference: Volume 221, page 005. This plat is recorded in Survey Book "M", page 402, in the Auglaize County Engineer's Office. Basis of bearings is per the Auglaize County Global Positioning Survey, holding the centerline of County Road 190 as S.89°06'48"E.

ATTEST:

John W. Jauert  
Professional Surveyor No. 6920

**Jauert**  
surveying

11584 Monroe Road  
Wapakoneta, Ohio  
45895  
(419) 657-6999

CLIENT: Charlotte Bellman

COUNTY: Auglaize TOWNSHIP: Logan SEC. 11

DRAWN BY: J.W.J. SCALE: 1"=125' DWG.# 01-2247A

CHECKED BY: DATE: September, 2001

SHEET 1 OF 1

(T-5-S; R-5-E)