

# CRAIG ALBRIGHT SURVEY

Part of the Northeast Quarter of Section 6,  
T-6-S, R-5-E, Washington Township, Auglaize  
County, Ohio.

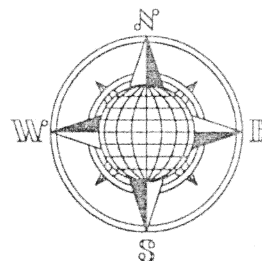

D. & L. Tebbe  
Deed: Vol. OR 35,  
Page 95.

See Survey Books:  
"G", Pg. 758 &  
"M", Pg. 336

## LOCATION PLAN

Section 6

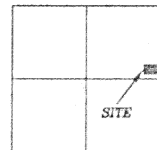

Washington Township,  
T-6-S, R-5-E, Auglaize  
County, Ohio.

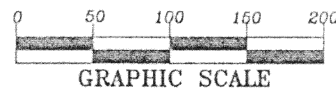

## LEGEND

- Iron Pin Set
- Iron Pin Found
- ⊗ Mag Nail Set
- ⊙ P.K. Nail Found
- ▲ R.R. Spike Found
- Monument Box

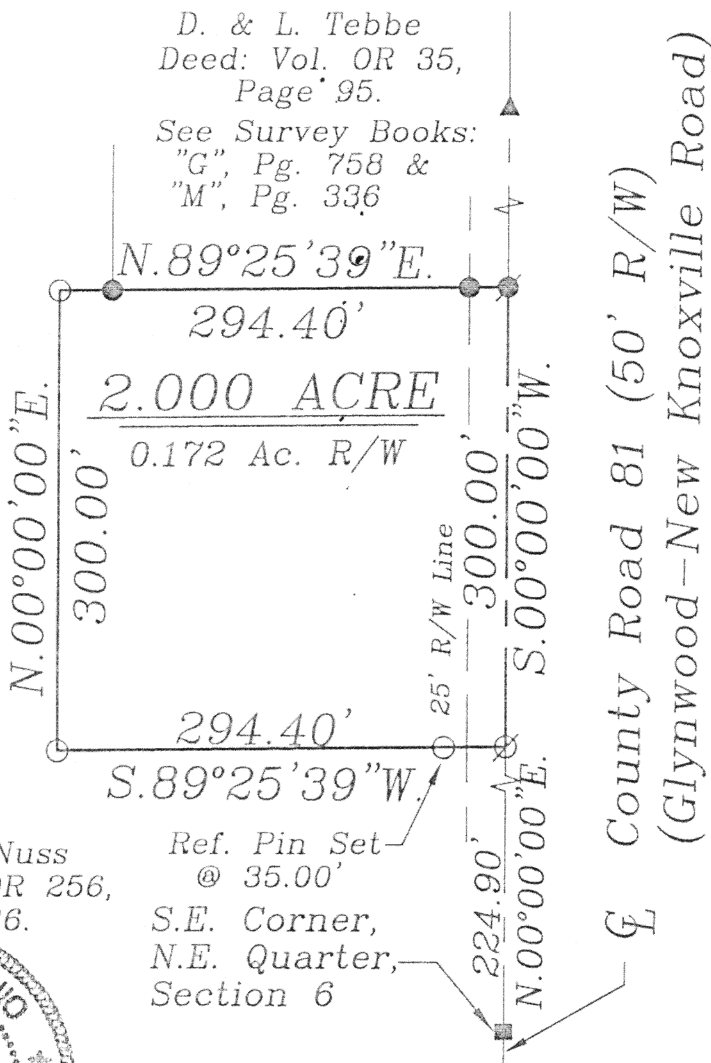

## SURVEYOR'S DESCRIPTION

The following described tract of land is part of the Northeast Quarter of  
Section 6, Town 6 South, Range 5 East, Washington Township, Auglaize County, Ohio  
and is more particularly described as follows:

Commencing at a Monument Box found at the Southeast corner of the  
Northeast Quarter of Section 6, Washington Township and in the centerline of County  
Road 81 (Glynwood-New Knoxville Road);

thence N.00°00'00"E. along the centerline of C.R. 81 and the East line of the  
Northeast Quarter of Section 6, a distance of 224.90 feet to a Mag Nail set,  
which is the PLACE OF BEGINNING for the tract of land herein described;

thence S.89°25'39"W. a distance of 294.40 feet to an iron pin set, passing thru  
an iron pin set for reference at 35.00 feet;

thence N.00°00'00"E., parallel to the centerline of C.R. 81 and the East line of  
the Northeast Quarter of Section 6, a distance of 300.00 feet to an iron pin set;

thence N.89°25'39"E. a distance of 294.40 feet to a P.K. Nail found, passing  
thru an iron pin found at 269.40 feet in the West right-of-way line of C.R. 81;

thence S.00°00'00"W. along the centerline of County Road 81 and the East line  
of the Northeast Quarter of Section 6, Washington Township, a distance of 300.00  
feet to the Mag Nail which was the true PLACE OF BEGINNING.  
OF BEGINNING.

Containing in all 2.000 acres of which 0.172 acre has been dedicated for  
highway purposes. The above described tract of land is subject to all restrictions,  
easements and reservations, if any, of record or in use on said premises. Previous  
Deed reference: Volume O.R. 256, page 436. This plat is recorded in Survey Book  
"M", page 410, in the Auglaize County Engineer's Office. Basis of bearings is assuming  
the centerline of County Road 81 as N.00°00'00"E. from a previous adjacent survey  
by E. Thomas, dated 8/02/00, per book "M", pg. 336.

ATTEST:

John W. Jauert  
Professional Surveyor No. 6920

**Jauert**  
surveying

11584 Monroe Road  
Wapakoneta, Ohio  
45895  
(419) 657-6999

CLIENT: Albright/Nuss Survey

COUNTY: Auglaize TOWNSHIP: Washington SEC. 6

DRAWN BY: J.W.J. SCALE: 1"=125' DWG.# 01-2260

CHECKED BY: DATE: September, 2001

SHEET 1 OF 1 (T-6-S; R-5-E)