

Bacon & Associates, L.L.C.

Engineering & Surveying
750 N. Eastown Rd., Elida, Ohio 45807
Office: (419) 999-3756 - Fax: (419) 999-2523

File name: 135-01	Date 10-08-01	Sheet 1	Of 1
Client Thomas & Pamela Metzger			
County Auglaize County		City/Twp Logan Township	
Township 4 South		Range 5 East	
Section SE1/4, Section 20		Lot No.	
Subdivision			

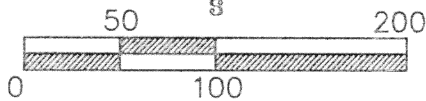
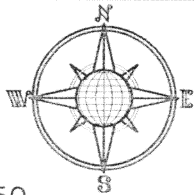

Scale 1"=100'

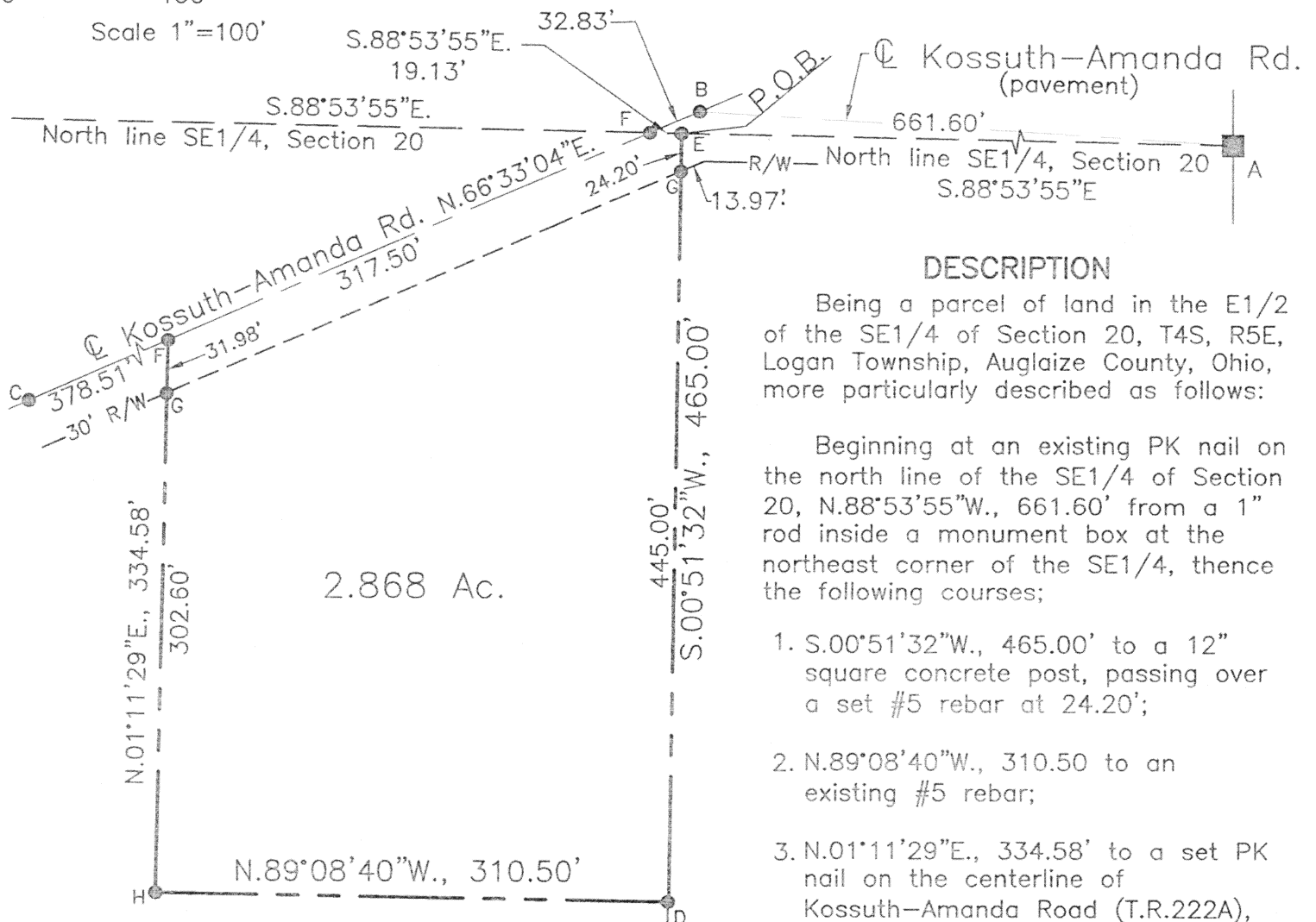

DESCRIPTION

Being a parcel of land in the E1/2 of the SE1/4 of Section 20, T4S, R5E, Logan Township, Auglaize County, Ohio, more particularly described as follows:

Beginning at an existing PK nail on the north line of the SE1/4 of Section 20, N.88°53'55"W., 661.60' from a 1" rod inside a monument box at the northeast corner of the SE1/4, thence the following courses;

1. S.00°51'32"W., 465.00' to a 12" square concrete post, passing over a set #5 rebar at 24.20';
2. N.89°08'40"W., 310.50' to an existing #5 rebar;
3. N.01°11'29"E., 334.58' to a set PK nail on the centerline of Kossuth-Amanda Road (T.R.222A), passing over a #5 rebar at 302.60';
4. N.66°35'04"E. on said centerline, 317.50' to a set PK nail at the point of intersection with the north line of the SE1/4;
5. S.88°53'55"E. on said north line, 19.13' to the **POINT OF BEGINNING**.

The above-described parcel contains 2.868 acres of which 0.231 acre is in the Rd. R/W, more or less, subject to all legal highways and easements or record.

A bearing of S.00°49'53"W. was assumed for the east line of the SE1/4 of Section 20.

- ### LEGEND
- A = Monument box at the NE cor. of the SE1/4 of Section 20
 - B = 2" pipe at the P.I. of T.R. 222A pavement.
 - C = R.R. spike found at the intersection of the centerline of T.R. 222A and the west line of the W1/2 of Section 20.
 - D = 12" square concrete post.
 - E = P.K. nail (existing)
 - F = PK nail (set)
 - G = #5 rebar (set)
 - H = #5 rebar (existing)

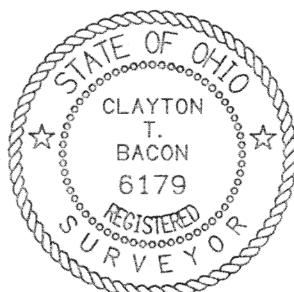

Clayton T. Bacon
Clayton T. Bacon, Reg. Sur. #6179

m471