

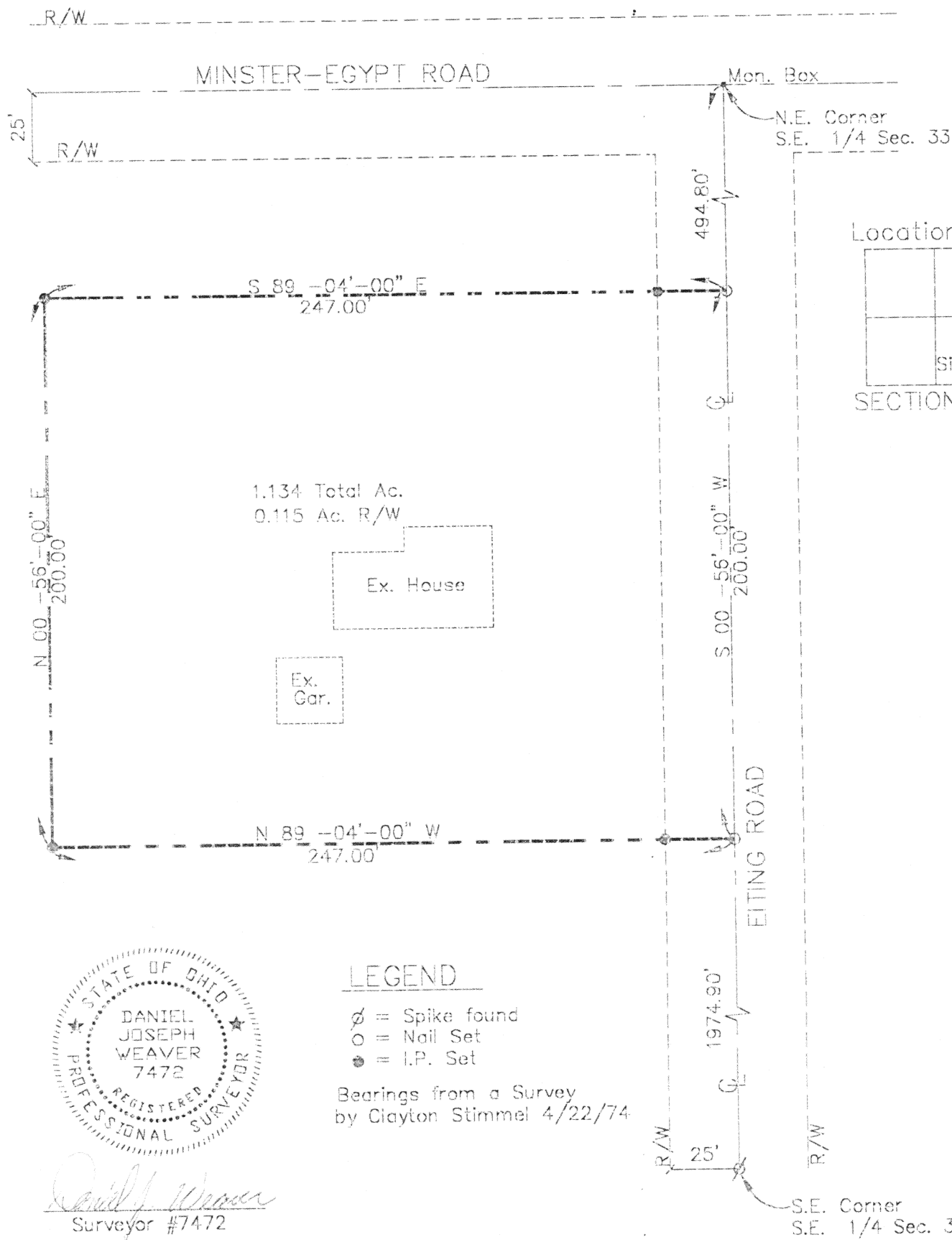

Scale:  
1"=50'



### LEGEND

- Ø = Spike found
- O = Nail Set
- = I.P. Set

Bearings from a Survey  
by Clayton Stimmel 4/22/74

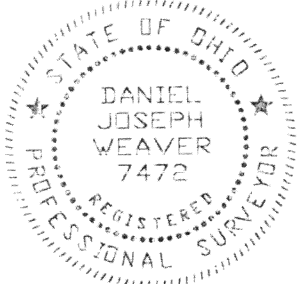

*Daniel J. Weaver*  
Surveyor #7472

Signature by a representative of the County Health Dept. denotes compliance with Health Regulations.

Signed: \_\_\_\_\_ Date \_\_\_\_\_

Signature by a representative of the Auglaize County Regional Planning Commission denotes approval of this plat.

Signed: \_\_\_\_\_ Date \_\_\_\_\_

Signature by a representative of City with 3 mile limit jurisdiction or Twp. Trustees or Village with zoning jurisdiction denotes approval of this plat. Signed: \_\_\_\_\_  
for political S.D. of: \_\_\_\_\_ Date \_\_\_\_\_

Signature by a representative of the County Engineer's Dept. denotes that this plat meets tax map plat requirements.

Signed: \_\_\_\_\_ Date \_\_\_\_\_

Client EVELYN EITING  
County AUGLAIZE Twp. JACKSON Sec. 33  
Drawn by \_\_\_\_\_ Scale 1"=50' Drwg. No. \_\_\_\_\_  
Checked by \_\_\_\_\_ Date 11-14-01  
Sheet 1 of 1 M-451 (T 7 S 4 E)

## EITING SURVEY

Being part of the Southeast Quarter of Section 33, Town 7 South, Range 4 East, Jackson Township, Auglaize County, Ohio and being more fully described as follows;

Commencing at an railroad spike at the Southeast corner of the southeast quarter of section 33 and also being in the centerline of Eiting Road; Thence with said centerline of said Eiting Road North 0-56'-00" East for 1974.90 feet to a nail set and being the TRUE POINT OF BEGINNING:

Thence leaving said centerline of Eiting Road North 89-04'-00" West for 247.00 feet to a iron pin;

Thence North 0-56'-00" East for 200.00 feet to a iron pin;

Thence South 89-04'-00" East for 247.00 feet to a nail set in the centerline of aforesaid Eiting Road;

Thence with said centerline South 0-56'-00" West for 200.00 feet to the TRUE POINT OF BEGINNING containing 1.134 acres more or less with 0.115 acres being within the right-of-way of Eiting Road and subject to any easements or restrictions of record.

Written by Daniel Weaver P.S. #7472.

*M-452a*