

SURVEY OF 1.300 ACRE TRACT FOR DAULINGHAUS

PART OF THE SOUTHWEST QUARTER, SECTION 30
T-7-S, R-4-E, JACKSON TOWNSHIP, AUGLAIZE CO., OHIO

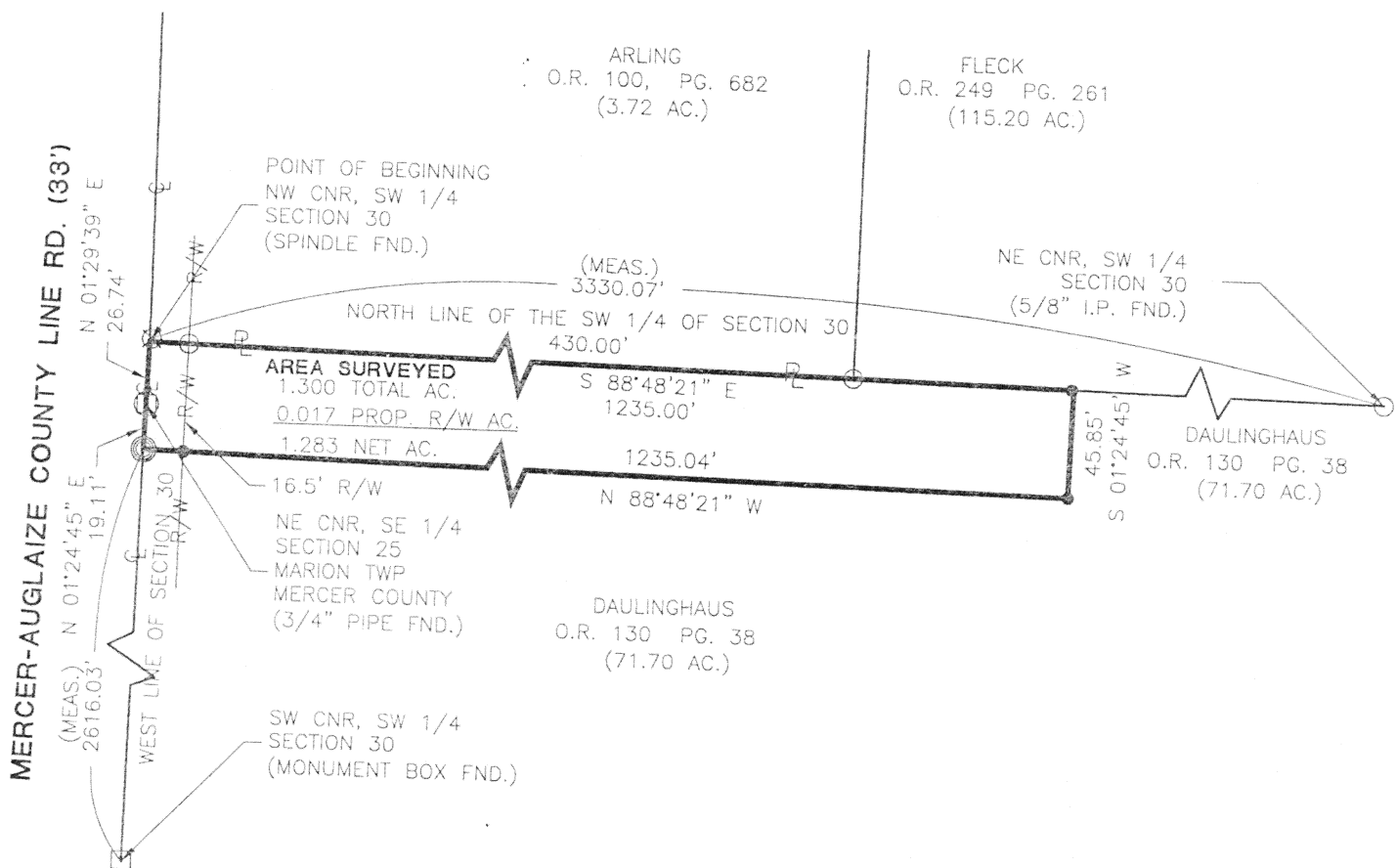

THIS TRACT IS NOT BEING TRANSFERRED FOR BUILDING PUPOSES
THIS TRACT WILL BE ATTACHED TO THE ARLING 3.72 ACRE TRACT.

BEARING FROM GPS
LOCATED IN SEC 30 JACKSON TWP.
AUGLAIZE COUNTY.

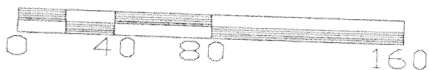

- Iron Pin Found
- Iron Pin Set
- ⊙ P.K. Nail Set
- ⊗ Spindle Found
- Monument Box Found
- 3/4" Pipe over Stone Found

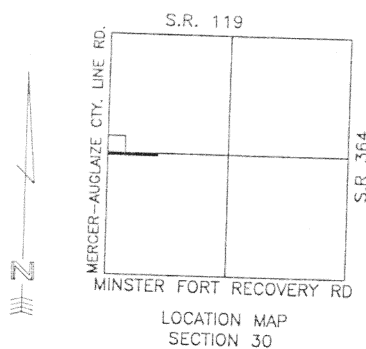

SURVEYED BY: Eric C. Thomas
ERIC C THOMAS REG. SURVEYOR #7236
DATE: 06-06-01

Fanning/Howey Associates, Inc.

**Civil Engineering
Division**
Engineers Surveyors Consultants
1200 IRMSCHER BOULEVARD, CELINA, OHIO 45822
PH: (419) 586-2292, FAX: (419) 586-3393

Client THOMAS ARLING
County AUGLAIZE Twp. JACKSON Sec. 30
Drawn By CWM Scale 1" = 80' Drwg.No.
Checked by E. THOMAS Date 11-27-01
Sheet 1 of 1
(T-7-S,R-4-E)

M-460

**Description for Daulinghaus
1.300 Acres**

Being Part of the Southwest quarter of Section 30, Town 7 South, Range 4 East, Jackson Township, Auglaize County, Ohio, and described as follows:

Commencing at an spindle found marking the Northwest Corner of the Southwest quarter of said Section 30, for the TRUE POINT OF BEGINNING;

Thence South $88^{\circ}48'21''$ East along the north line of the southwest $\frac{1}{4}$ a distance of one thousand two hundred thirty five and zero hundredths feet (1235.00') to a $\frac{5}{8}$ inch iron pin set, passing at sixteen and fifty hundredths feet (16.5') a $\frac{5}{8}$ inch iron pin found, also passing at four hundred thirty and zero hundredths feet (430.00') a $\frac{5}{8}$ inch iron pin found;

Thence South $01^{\circ}24'45''$ West a distance of forty five and eighty-five hundredths feet (45.85') to a $\frac{5}{8}$ inch iron pin set;

Thence North $88^{\circ}48'21''$ East a distance of one thousand two hundred thirty five and four hundredths feet (1235.04') to a pk nail set, on the west line of said section 30, and the approximate centerline of Mercer Auglaize County Line Road, passing at one thousand two hundred eighteen and fifty-four hundredths feet (1218.54') a $\frac{5}{8}$ inch iron pin set;

Thence North $01^{\circ}24'45''$ East along the west line of said section 30, and the approximate centerline of Mercer Auglaize County Line Road a distance of nineteen and eleven hundredths feet (19.11') to a $\frac{3}{4}$ inch pipe found;

Thence North $01^{\circ}29'39''$ East along the west line of said section 30, and the approximate centerline of Mercer Auglaize County Line Road a distance of twenty six and seventy-four hundredths feet (26.74') to the TRUE POINT OF BEGINNING;

Tract containing 1.300 acre of land more or less. Said tract being subject to all highways and any other easements or restrictions of record.

Previous Deed Reference: O.R. 411, Pg. 712.

Description based on a survey by Eric C. Thomas Registered Surveyor No. 7236 in November, 2001 and is on file with the Auglaize County Tax Map Office.

M-461