

# ANTHONY LOCHARD SURVEY

Part of the Northeast Quarter of Section 33,  
T-4-S, R-5-E, Logan Township, Auglaize  
County, Ohio.

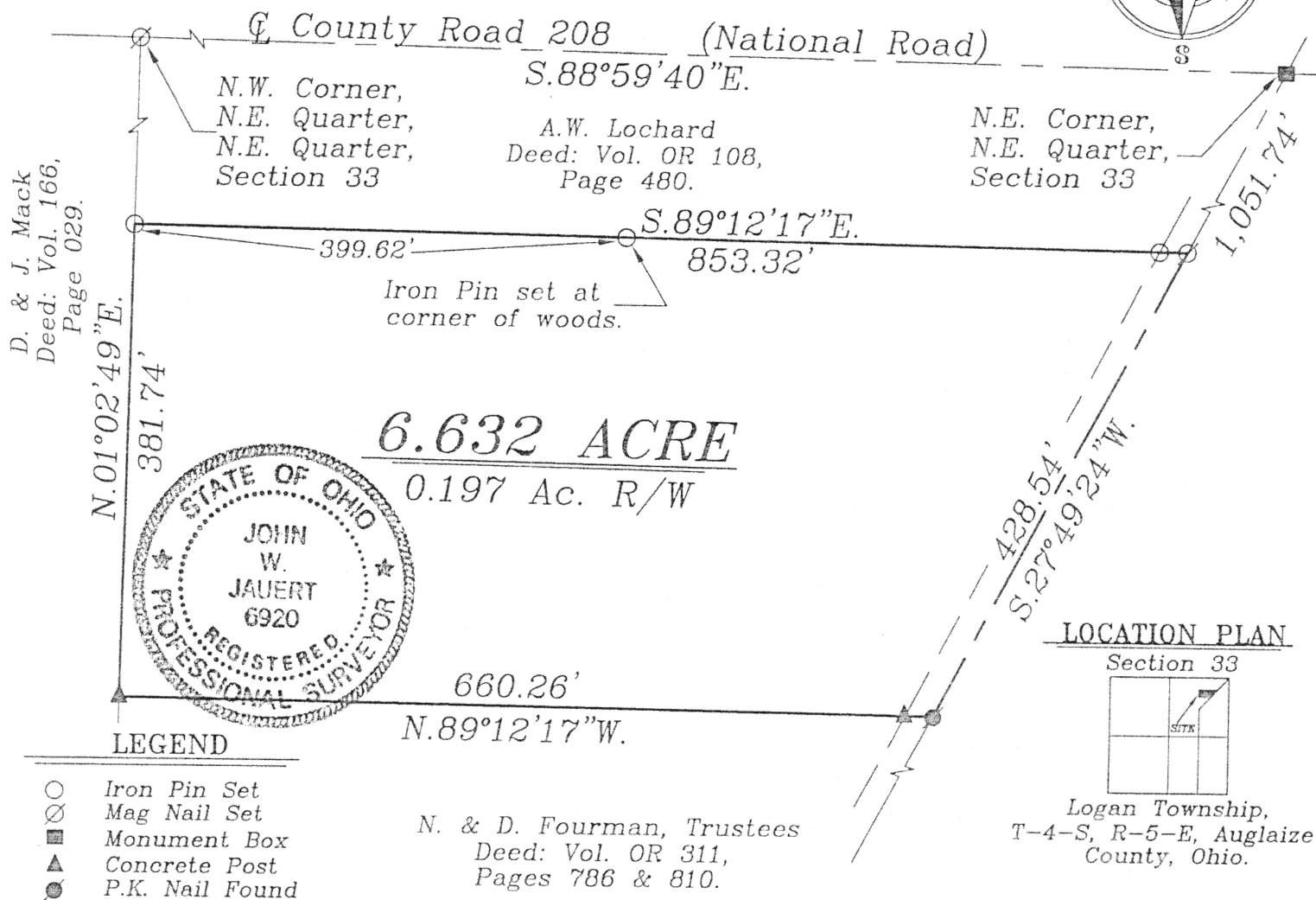
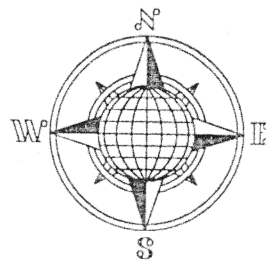

## SURVEYOR'S DESCRIPTION

The following described tract of land is part of the Northeast Quarter of Section 33, Town 4 South, Range 5 East, Logan Township, Auglaize County, Ohio and is more particularly described as follows:

Commencing at a Monument Box found at the Northeast corner of the Northeast Quarter of Section 33, Logan Township and in the intersection of the centerlines of Township Road 97 (Conant Road) and County Road 208 (National Road);

thence S.26°49'04"W. along the centerline of Township Road 97 a distance of 1,051.74 feet to a Mag Nail set which is the PLACE OF BEGINNING for the tract of land herein described;

thence continuing S.26°49'04"W. along the above described line, a distance of 428.54 feet to a P.K. Nail found;

thence N.89°12'17"W. a distance of 660.26 feet to a concrete post, passing thru the center of a concrete post at 19.50 feet in the Westerly right-of-way line of Township Road 97;

thence N.01°02'49"E. along the West line of the East half of the Northeast Quarter of Section 33, a distance of 381.74 feet to an iron pin set;

thence S.89°12'17"E. a distance of 853.32 feet to the Mag Nail, passing thru an iron pin set for reference at 830.87 feet, said Mag Nail was the true PLACE OF BEGINNING.

Containing in all 6.632 acres of which 0.197 acre has been dedicated for highway purposes. The above described tract of land is subject to all restrictions, easements and reservations, if any, of record or in use on said premises. Previous Deed reference: Volume O.R. 108, page 480. This plat is recorded in Survey Book "M", page 473, in the Auglaize County Engineer's Office. Basis of bearings is per the Auglaize County Global Positioning Survey.

ATTEST:

John W. Jauert  
Professional Surveyor No. 6920

Jauert  
surveying

11584 Monroe Road  
Wapakoneta, Ohio  
45895  
(419) 657-6999

CLIENT: Anthony Lochard

COUNTY: Auglaize TOWNSHIP: Logan SEC. 33

DRAWN BY: J.W.J. SCALE: 1"=135' DWG.# 01-2274

CHECKED BY: DATE: Oct. 2001

SHEET 1 OF 1

(T-4-S; R-5-E)