

LOCATION SKETCH

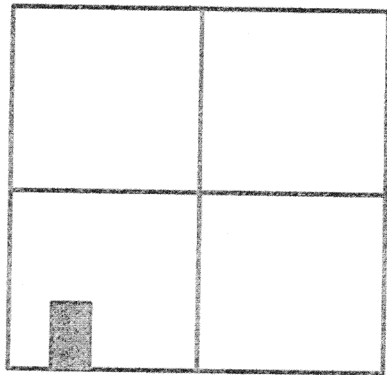

SECTION 27

LEGEND

- = IRON BAR IN MON. BOX.
- ⊗ = SPINDLE SET.
- = 5/8 INCH IRON BAR SET.

SURVEYED BY

James W. Geeslin

JAMES W. GEESLIN
P.S. No. 7764

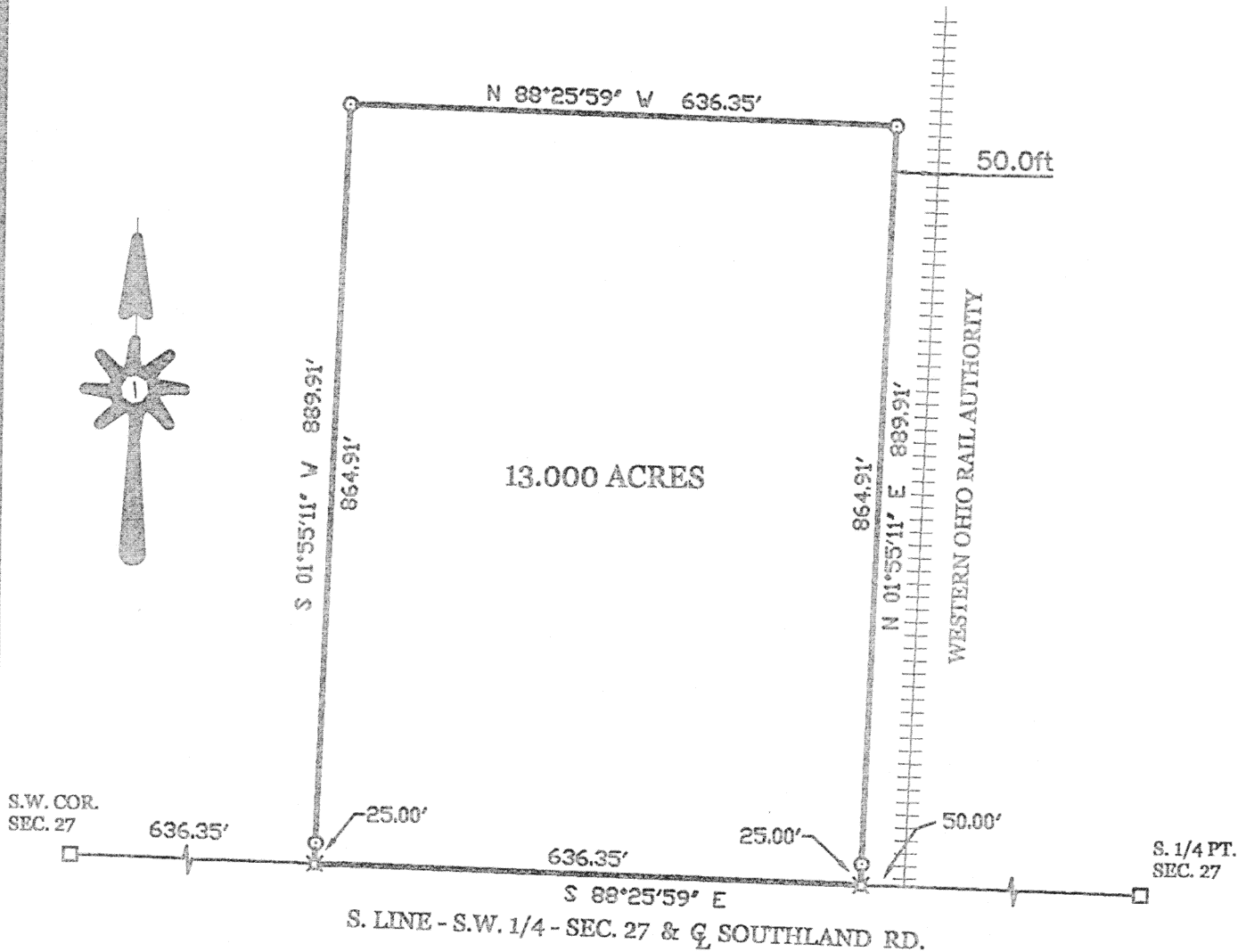

QUELLHORST SURVEY

PART OF THE S.W. 1/4 OF THE S.W. 1/4 - SECTION 27, TOWN 6 SOUTH, RANGE 4 EAST, (ST. MARYS TOWNSHIP), AUGLAIZE COUNTY, OHIO.

NOVEMBER 19, 2001

SCALE 1" = 200'



**GEESLIN
LAND SURVEYING**

P.O. BOX 422
CELINA, OHIO 45822

PHONE: (419) 586-6155
FAX: (419) 268-0554

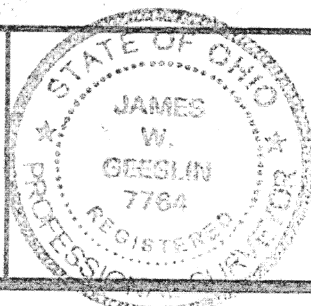

PERMANENT
PARCEL No.

Part of: _____ Sec. _____ T. _____ R. _____ Township

Grantor: _____ Area Retained: _____ Acres

Grantee: _____ Area Retained: _____ Acres

Deed References: _____

APPROVALS:
AGENCY
DATE:

Board of Health

County Sanitary Engineer

County Engineer

M-475

November 19, 2001

QUELLHORST SURVEY DESCRIPTION

Being a parcel of land situated in St. Marys Township, Auglaize County, Ohio, in the southwest quarter of the southwest quarter of Section 27, Township 6 South, Range 4 East. Being more particularly described as follows :

Commencing for reference at an iron bar in a monument box at the southwest corner of said Section 27 -

Thence, South 88°25'59" East, along the south line of the southwest quarter of said Section 27 and the centerline of Southland Road, a distance of 636.35 feet to a spindle. Said point being the place of beginning for the parcel of land to be conveyed by this instrument -

Thence, continuing, South 88°25'59" East, along the last described line, a distance of 636.35 feet to a spindle -

Thence, North 01°55'11" East, along the west line of the Western Ohio Rail Authority lands, a distance of 889.91 feet to a 5/8 inch iron bar -

Thence, North 88°25'59" West, a distance of 636.35 feet to a 5/8 inch iron bar -

Thence, South 01°55'11" West, a distance of 889.91 feet to the place of beginning.

Containing 13.000 acres of land more or less.

Subject to all easements and right-of-way of record.

Reference is made to a survey of this area by James W. Geeslin, Professional Surveyor 7764, dated November 19, 2001. On file in the County Engineer's Office.

Surveyed by



James W. Geeslin
Professional Surveyor 7764

**GEESLIN
LAND SURVEYING**

P.O. BOX 422
CELINA, OHIO 45822

PHONE: (419) 586-6155
FAX: (419) 268-0554

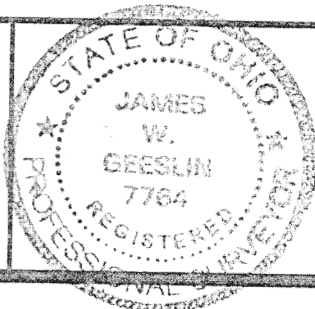

PERMANENT PARCEL No. _____			
Part of _____	Sec. _____	T. _____	R. _____ Township
Grantor _____	Area Retained _____	Acres	
Grantee _____	Area Retained _____	Acres	
Deed References _____			
APPROVALS AGENCY DATE: _____		Board of Health _____ County Sanitary Engineer	County Engineer _____

M-476