

Legend:

- ▲ P.K. nail found @ the SE corner of Section 33
- ▲ P.K. nail found @ the E1/4 post of Section 33
- ▲ Iron pin w/cap found @ the center of Section 33
- Mag nail set
- ⊗ P.K. nail found
- 5/8" X 30" Iron pin w/cap set
- ⊗ Iron pin found

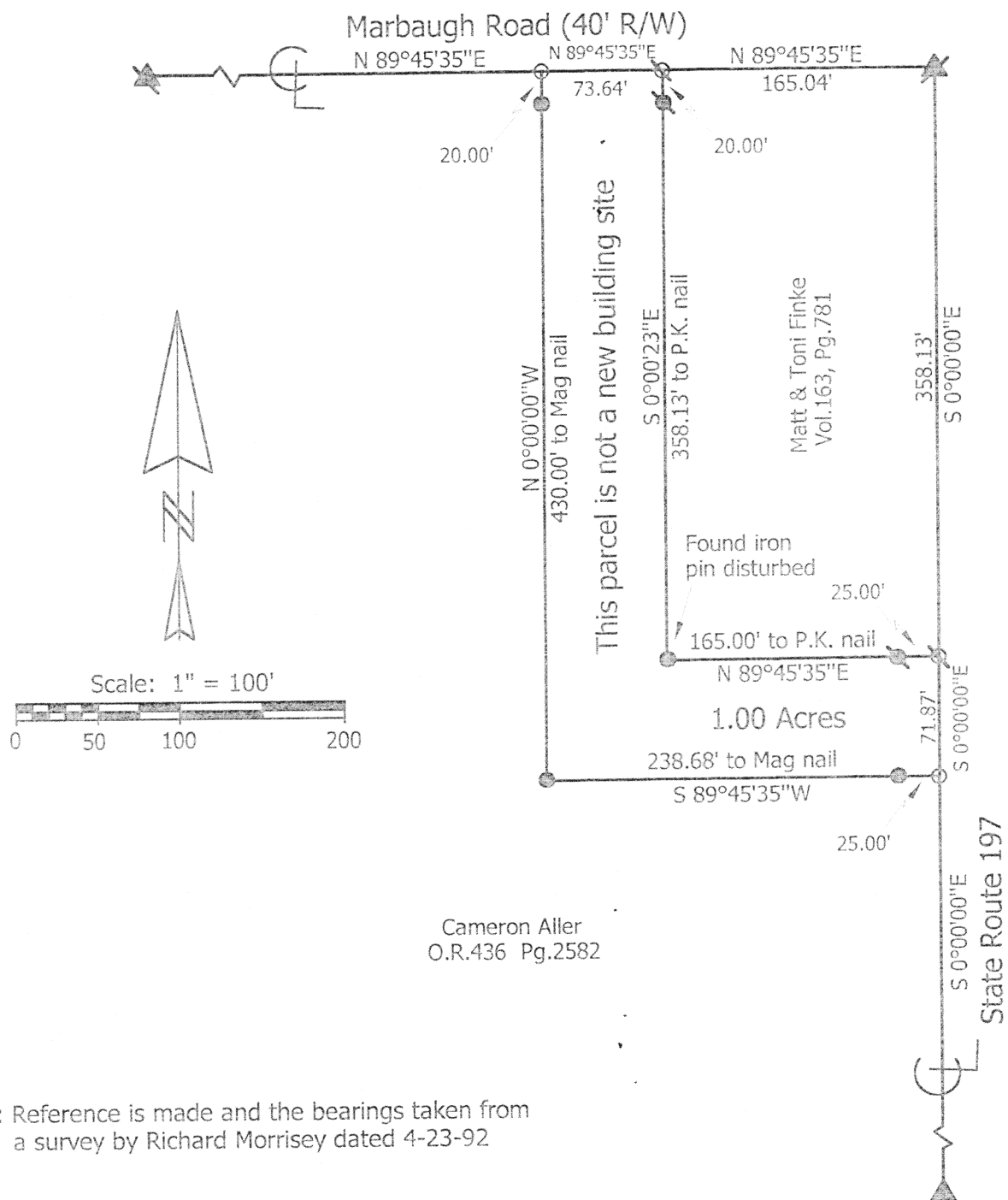

Marbaugh Land Surveying

1210 Yorkshire Court
Celina, Ohio 45822
(419) 586-4293

Kent B. Marbaugh
Kent B. Marbaugh P.S.7421



Finke Survey

State of: Ohio County: Auglaize
Township: Salem Sec: 33 Town: 4S Range: 4E
City/Village: _____ Subdivision: _____ Lot: _____
Deed Ref: O.R.436 Pg.2582 Date Surveyed: 11-05-01

Approvals: _____
Agency: Board of Health Planning Commission County Engineer
Date: _____

m-477

KENT B. MARBAUGH

REGISTERED LAND SURVEYOR

1210 Yorkshire Court
Celina, Ohio 45822
PHONE 419-586-4293

FINKE SURVEY DESCRIPTION

Being a parcel of land situated in Salem Township, Auglaize County, Ohio, and in the southeast quarter of Section 33, Township 4 South, Range 4 East, being more particularly described as follows:

Commencing at a P.K. nail found at the east quarter post of said Section 33;

thence S 00° 00' 00" E, 358.13 feet along the east line of the southeast quarter of said Section 33 and also being the centerline of State Route 197 to a P.K. nail found being the Point of Beginning;

thence continuing S 00° 00' 00" E, 71.87 feet along the last described line to a MAG nail set;

thence S 89° 45' 35" W, 238.68 feet and passing through an iron pin with cap set at 25.00 feet to an iron pin with cap set;

thence N 00° 00' 00" W, 430.00 feet and passing through an iron pin with cap set at 410.00 feet to a MAG nail set;

thence N 89° 45' 35" E, 73.64 feet along the north line of the southeast quarter of said Section 33 and also being the centerline of Marbaugh Road to a P.K. nail found;

thence S 00° 00' 23" E, 358.13 feet and passing through an iron pin found at 20.00 feet to an iron pin with cap set;

thence N 89° 45' 35" E, 165.00 feet and passing through an iron pin found at 140.00 feet to the Point of Beginning, containing 1.00 acres of land more or less, subject to all valid easements and right-of-way.

All bearings were calculated from angles turned in an actual field survey by Kent B. Marbaugh, Registered Surveyor #7421, dated November 5, 2001, on file in the County Engineer's Office.

Surveyed by Kent Marbaugh
Kent B Marbaugh P.S. #7421

m-478a