

**Legend:**

- ▲ Monument Box @ the N1/4 post of Section 7
- ▲ Monument Box @ the NE corner of Section 7
- ▲ Monument Box @ the NW corner of Section 7
- Mag nail set
- ⊗ Railroad Spike found (Jauert)
- 5/8" X 30" Iron pin w/cap set
- ⊗ Iron pin found (Jauert)
- △ Cornerstone found by John Jauert

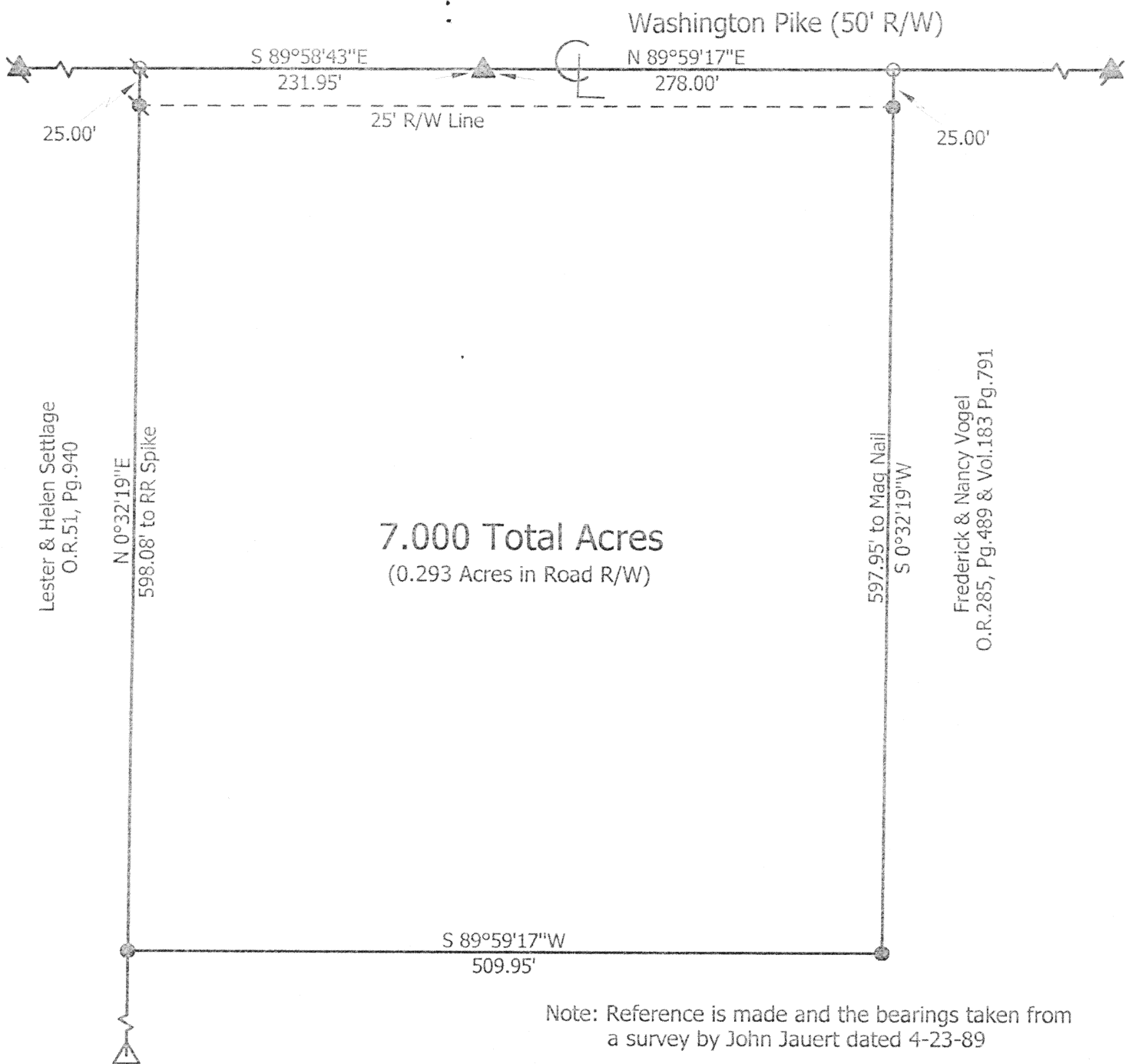
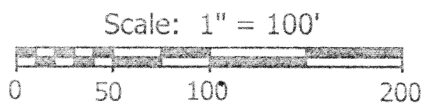

**Marbaugh  
Land Surveying**

1210 Yorkshire Court  
Celina, Ohio 45822  
(419) 586-4293

*Kent B. Marbaugh*  
Kent B. Marbaugh P.S. 7421



**Vogel Survey**

State of: Ohio County: Auglaize  
Township: Washington Sec: 7 Town: 6S Range: 5E  
City/Village: \_\_\_\_\_ Subdivision: \_\_\_\_\_ Lot: \_\_\_\_\_  
Deed Ref: O.R.205 Pg.489 & Vol.183 Pg.791 Date Surveyed: 12-20-01

Approvals: _____	_____	_____
Agency: Board of Health	Planning Commission	County Engineer
Date: _____	_____	_____

*m-478*

## KENT B. MARBAUGH

REGISTERED LAND SURVEYOR

1210 Yorkshire Court  
Celina, Ohio 45822  
PHONE 419-586-4293

### VOGEL SURVEY DESCRIPTION

Being a parcel of land situated in Washington Township, Auglaize County, Ohio, and in the north half of Section 7, Township 6 South, Range 5 East, being more particularly described as follows:

Commencing at a Monument Box at the north quarter post of said Section 7, being the Point of Beginning;

thence N 89° 59' 17" E, 278.00 feet along the north line of the northeast quarter of said Section 7 and also being the centerline of Washington Pike to a MAG nail set;

thence S 00° 32' 19" W, 597.95 feet and passing through an iron pin with cap set at 25.00 feet to an iron pin with cap set;

thence S 89° 59' 17" W, 509.95 feet to an iron pin with cap set;

thence N 00° 32' 19" E, 598.08 feet and passing through an iron pin found at 573.08 feet to a railroad spike found;

thence S 89° 58' 43" E, 231.95 feet along the north line of the northwest quarter of said Section 7 and also being the centerline of Washington Pike to the Point of Beginning, containing 7.000 acres of land more or less, subject to all valid easements and right-of-way.

All bearings were calculated from angles turned in an actual field survey by Kent B. Marbaugh, Registered Surveyor #7421, dated December 20, 2001, on file in the County Engineer's Office.

Surveyed by Kent Marbaugh  
Kent B Marbaugh P.S. #7421

M. 479