

Legend:

- ▲ Monument Box @ the N1/4 post of Section 7
- ▲ Monument Box @ the NE corner of Section 7
- ▲ Monument Box @ the NW corner of Section 7
- Mag nail set
- ⊗ Railroad Spike found (Jauert)
- 5/8" X 30" Iron pin w/cap set
- ⊗ Iron pin found (Jauert)
- △ Cornerstone found by John Jauert

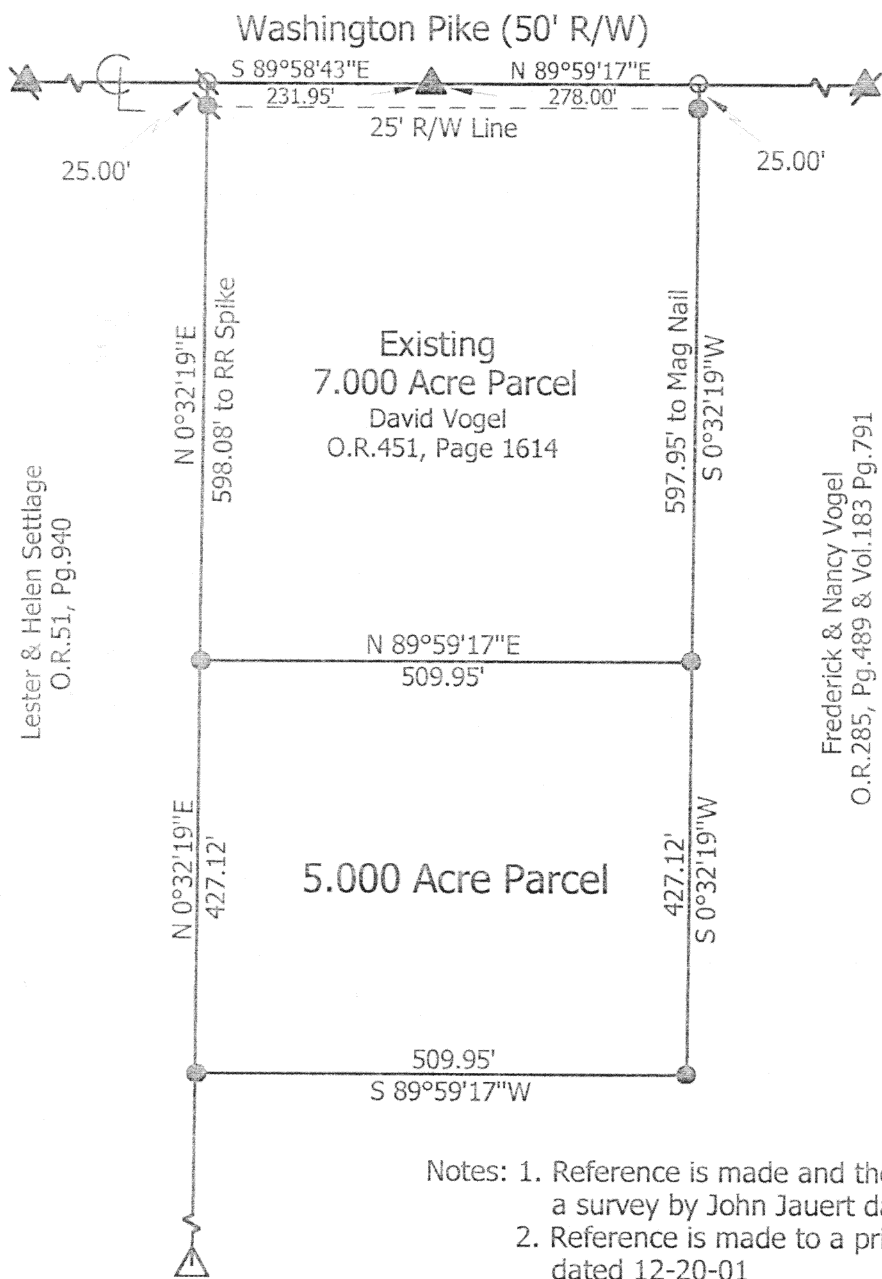

Marbaugh Land Surveying

1210 Yorkshire Court
Celina, Ohio 45822
(419) 586-4293

Kent Marbaugh
Kent B. Marbaugh P.S. 7421



Vogel Survey

State of: Ohio County: Auglaize
Township: Washington Sec: 7 Town: 6S Range: 5E
City/Village: _____ Subdivision: _____ Lot: _____
Deed Ref: O.R. 205 Pg. 489 & Vol. 183 Pg. 791 Date Surveyed: 2-18-02

Approvals:		
Agency:	Board of Health	Planning Commission
Date:		County Engineer

M-506

KENT B. MARBAUGH

REGISTERED LAND SURVEYOR

1210 Yorkshire Court
Celina, Ohio 45822
PHONE 419-586-4293

VOGEL SURVEY DESCRIPTION

Being a parcel of land situated in Washington Township, Auglaize County, Ohio, and in the north half of Section 7, Township 6 South, Range 5 East, being more particularly described as follows:

Commencing at a Monument Box at the north quarter post of said Section 7;

thence N 89° 59' 17" E, 278.00 feet along the north line of the northeast quarter of said Section 7 and also being the centerline of Washington Pike to a MAG nail set by myself in a prior survey;

thence S 00° 32' 19" W, 597.95 feet and passing through an iron pin with cap set by myself in a prior survey at 25.00 feet to an iron pin with cap set by myself in a prior survey being the Point of Beginning;

thence continuing S 00° 32' 19" W, 427.12 feet to an iron pin with cap set;

thence S 89° 59' 17" W, 509.95 feet to an iron pin with cap set;

thence N 00° 32' 19" E, 427.12 feet to an iron pin with cap set by myself in a prior survey;

thence N 89° 59' 17" E, 509.95 feet to the Point of Beginning, containing 5.000 acres of land more or less, subject to all valid easements and right-of-way.

All bearings were calculated from angles turned in an actual field survey by Kent B. Marbaugh, Registered Surveyor #7421, dated February 18, 2002, on file in the County Engineer's Office.

Surveyed by Kent Marbaugh
Kent B Marbaugh P.S. #7421

M-507