

ROBINSON/WAITMAN SURVEY

Part of the Southwest Quarter of Section 1,
T-5-S, R-7-E, Union Township, Auglaize
County, Ohio.

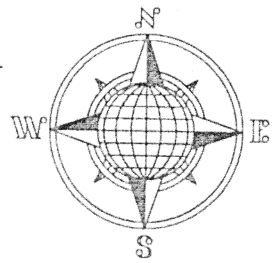

LOCATION PLAN

Section 1

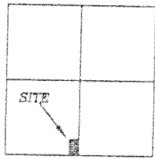

Union Township,
T-5-S, R-7-E, Auglaize
County, Ohio.

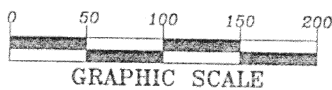

LEGEND

- Iron Pin Set
- ⊗ Mag Nail Set
- Iron Pin Found
- Monument Box

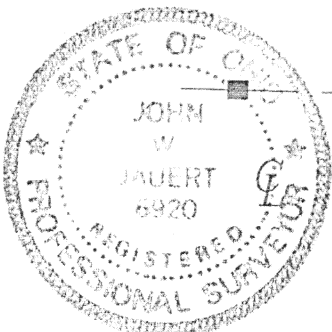

Sharon I. Robinson
Deed: Vol. OR 298,
Page 402.

Evelyn J. Gilmer
Deed: Vol. 244,
Page 229.

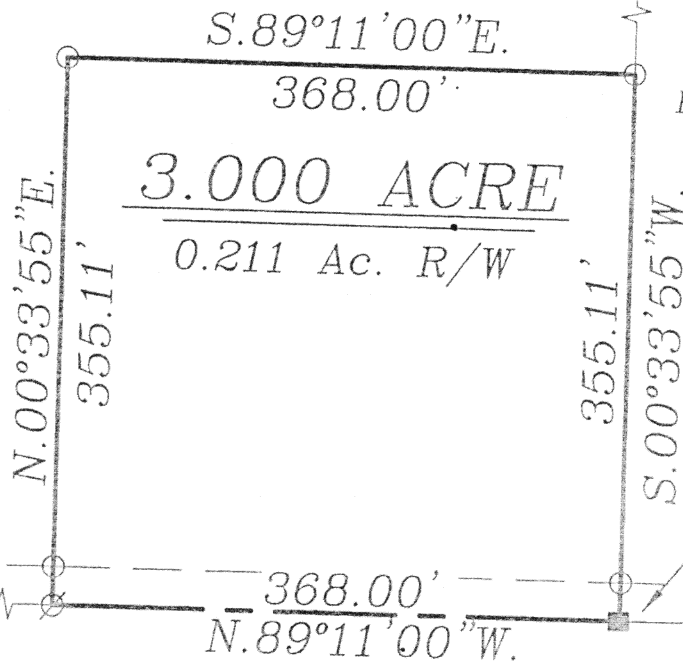

C.R. 190 (Buckland-Holden Road)

SURVEYOR'S DESCRIPTION

The following described tract of land is part of the Southwest Quarter of Section 1, Town 5 South, Range 7 East, Union Township, Auglaize County, Ohio and is more particularly described as follows:

The PLACE OF BEGINNING is at a Monument Box found at the S.E. corner of the S.W. Quarter of Section 1 and in the centerline of County Road 190 (Buckland-Holden Road);

thence N.89°11'00"W. along the centerline of County Road 190 and the South line of the Southwest Quarter of Section 1, Union Township, a distance of 368.00 feet to a Mag Nail set;

thence N.00°33'55"E. a distance of 355.11 feet to an iron pin set, passing thru an iron pin set for reference at 25.00 feet in the North right-of-way line of County Road 190;

thence S.89°11'00"E., parallel with the centerline of County Road 190 and the South line of the Southwest Quarter of Section 1, a distance of 368.00 feet to an iron pin set;

thence S.00°33'55"W. along the East line of the Southwest Quarter of Section 1, a distance of 355.11 feet to the Monument Box at the Southeast corner of the Southwest Quarter of Section 1, Union Township, passing thru an iron pin set for reference at 330.11 feet in the North right-of-way line of County Road 190, said Monument Box was the true PLACE OF BEGINNING.

Containing in all 3.000 acres of which 0.211 acre has been dedicated for highway purposes. The above described tract of land is subject to all restrictions, easements and reservations, if any, of record or in use on said premises. Previous Deed reference: Volume O.R. 298, page 402. This plat is recorded in Survey Book "M", page 519, in the Auglaize County Engineer's Office. Basis of bearings is per the Auglaize County Global Positioning Survey.

ATTEST:

John W. Jauert
Professional Surveyor No. 6920

Jauert
surveying

11584 Monroe Road
Wapakoneta, Ohio
45895
(419) 657-6999

CLIENT:	Robinson/Waitman Survey				
COUNTY:	Auglaize	TOWNSHIP:	Union	SEC.	1
DRAWN BY:	J.W.J.	SCALE:	1"=125'	DWG.#	02-2355
CHECKED BY:		DATE:	April, 2002		
SHEET 1	OF 1				(T-5-S; R-7-E)