

Boundary survey of a part the NW 1/4 of the NW 1/4 of  
Section 20, T4S, R5E, Logan Township, Auglaize County, Ohio.

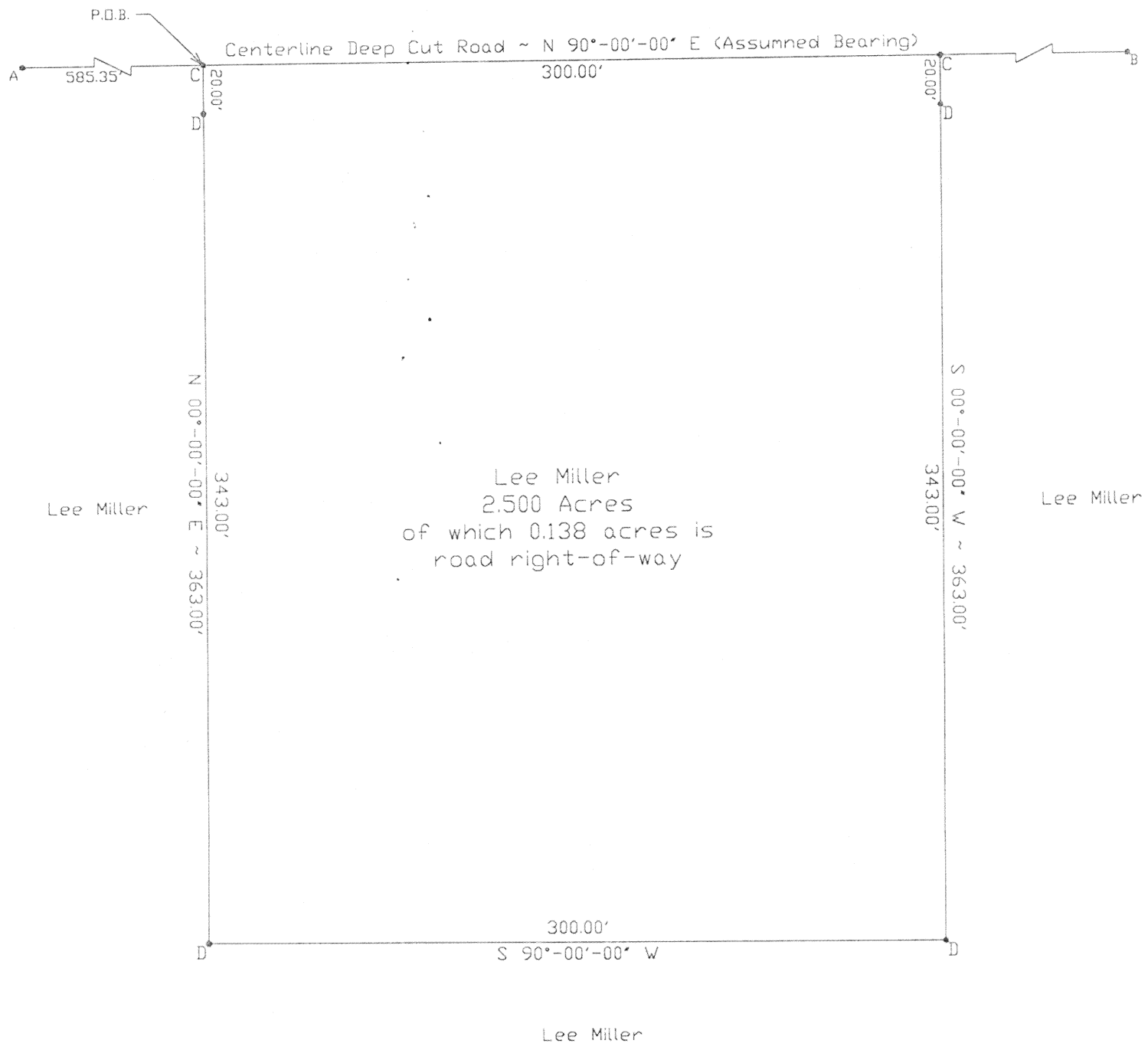

SCALE: 1" = 60'



Legend

- A = Monument box found at the NW corner of Section 20  
(intersection of the centerlines of Deep Cut Road and Easley Road)
- B = Monument box found at the NE corner of  
the NW 1/4 of Section 20
- C = MAG Nail Set
- D = #5 rebar set

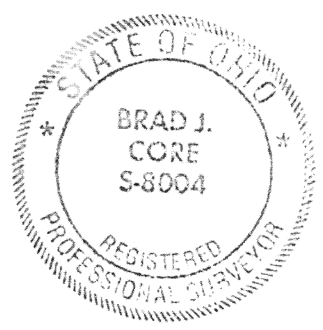

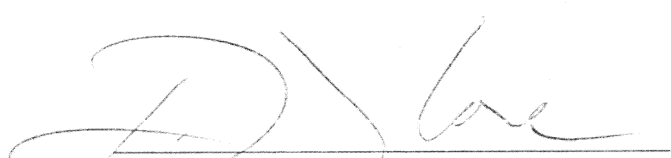
  
Brad J. Core, P.S. #8004

CORE CONSULTING A Division of Materials Testing, Inc. 1575 South Defiance Trail Spencerville, Ohio 45887 (419) 647-6163			
CLIENT WES CROFT			
SURVEYED BY: B.J.C.	DATE SURVEYED: 5/11/01	DRAWN BY: Z.J.G.	DATE DRAWN: 5/14/01
SCALE: 1" = 60'		PAGE 1	OF 2

M-548

Wes Croft  
Page 2 of 2  
May 14, 2001

### LEGAL DESCRIPTION

Being part of the of the NW ¼ of the NW ¼ Section 20, T4S, R5E, Logan Township, Auglaize County, Ohio, more particularly described as follows:

Commencing at a monument box found at the Northwest corner of Section 20 at the intersection of the centerlines of Deep Cut and Eisley Roads; Thence N 90°-00'-00" E (assumed bearing), on the centerline of Deep Cut Road (North line of the NW ¼), 585.35' to a MAG nail set at the POINT OF BEGINNING for the parcel described herein; thence the following courses:

1. Continue, N 90°-00'-00" E, on said centerline, 300.00' to a set MAG Nail;
2. S 00°-00'-00" W, 363.00 to a set #5 rebar, passing a set #5 rebar at 20.00';
3. S 90°-00'-00" W, 300.00' to a set #5 rebar;
4. N 00°-00'-00" E, 363.00' to the POINT OF BEGINNING, passing a set #5 rebar at 343.00'.

The above-described parcel contains 2.500 acres, more or less, of which 0.138 acres is occupied by the right-of-way of Deep Cut Road, subject to all legal highways and easements of record.

The system of bearings for this legal description assumes the north line of the NW ¼ of Section 20, also being the centerline of Deep Cut Road, as N 90°00'-00" E. This legal description and accompanying plat represent an actual boundary survey completed under the direct supervision of Brad J. Core, P.S. #8004 on May 11, 2001. All markers called for above are in place.

M-549