

Boundary Survey in SW 1/4 Sec. 19, T45-R5E
Logan Twp., Auglaize Co., Ohio

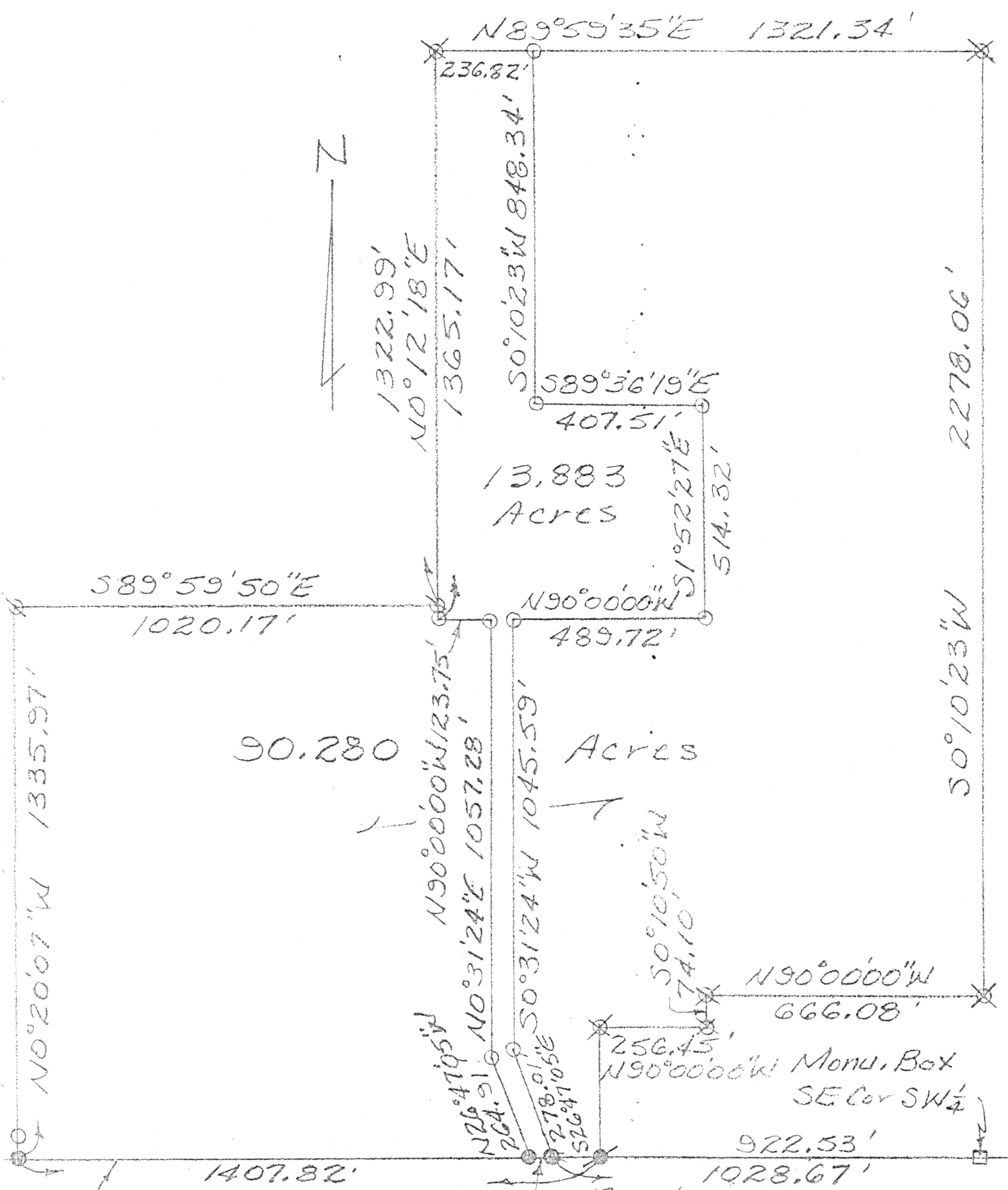

± I.O.O.F. Rd.
Assumed Bearing:
S90°00'00"W
George E. Woolley

⊗ = PK Nail Found ⊗ = Iron Pipe Found
● = Magnail Set ○ = 1/2" Lerod Set

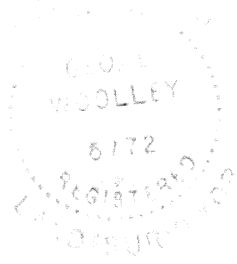

ACCU-TRACE LAND SURVEYS INC.			
George E. Woolley, Registered Land Surveyor No. 5772 3083 Fort Amanda Road, Lima, Ohio 45805 • (419) 999-4455			
CLIENT NAME <i>Nicholas Heitz</i>			
SURVEYED BY <i>G. Woolley</i>	DATE <i>1-23-01</i>	DRAWN BY <i>G. Woolley</i>	DATE <i>1-23-01</i>
SCALE <i>1" = 300'</i>		PAGE <i>1</i>	OF PAGES

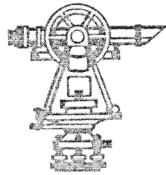

ACCU-TRACE LAND SURVEYS, INC.

3083 FORT AMANDA ROAD

P.O. BOX 11

LIMA, OHIO 45802

(419) 999-4455

Jim Pohlman
Page 4 of 4 pages
January 15, 2001

The following described tract of land is the remainder of the parcel described in Deed Vol. 144 Page 427 and is situated in the southwest Quarter of Section nineteen Township four South, Range five East, Logan Township, Auglaize County, Ohio.

Commencing at the monument box found at the southeast corner of said quarter in the centerline of I. O. O. F. Road; thence West (N 90° 00' 00" W), in the centerline of said road, assumed bearing, and the south line of said quarter, nine hundred twenty-two and fifty-three hundredths (922.53) feet to a PK nail found at THE PLACE OF BEGINNING; thence West (N 90° 00' 00" W) in the centerline of said road, one thousand four hundred seven and eighty-two hundredths (1,407.82) feet to a Magnail set; thence North zero degrees twenty minutes seven seconds West (N 0° 20' 07" W) one thousand three hundred thirty-five and ninety-seven hundredths (1,335.97) feet to a 1/2 inch rerod found; thence South eighty-nine degrees fifty-nine minutes fifty seconds East (S 89° 59' 50" E) one thousand twenty and seventeen hundredths (1,020.17) feet to a 1/2 inch rerod found; thence North zero degrees twelve minutes eighteen seconds East (N 0° 12' 18" E) one thousand three hundred twenty-two and ninety-nine hundredths (1,322.99) feet to an iron pipe found; thence North eighty-nine degrees fifty-nine minutes thirty-five seconds East (N 89° 59' 35" E) one thousand three hundred twenty-one and thirty-four hundredths (1,321.34) feet to an iron pipe found; thence South zero degrees ten minutes twenty-three seconds West (S 0° 10' 23" W) two thousand two hundred seventy-eight and six hundredths (2,278.06) feet to an iron pipe found; thence West (N 90° 00' 00" W) six hundred sixty-six and eight hundredths (666.08) feet to an iron pipe found; thence South zero degrees ten minutes fifty seconds West (S 0° 10' 50" W) seventy-four and ten hundredths (74.10) feet to an iron pipe found; thence West (N 90° 00' 00" W) two hundred fifty-six and forty-five hundredths (256.45) feet to an iron pipe found; thence South zero degrees ten minutes fifty seconds West (S 0° 10' 50" W) three hundred six and ninety hundredths (306.90) feet to the place of beginning containing one hundred four and one hundred sixty-three thousandths (104.163) acres, more or less, subject to legal highways and all easements and restrictions of record.

The deed volume and page number cited in the preamble above are only intended to fulfill the requirements for survey standards promulgated by the county regulations. For a full listing of pertinent documents, additional research might be necessary.

All re-rods set, as called for above, are thirty (30) inches long, are set flush or below the surface, and are topped with a red plastic Permamark® cap stamped "LS 5772". This description and accompanying plat represents a boundary survey completed under my supervision on January 11, 2001 and all markers called for above are in place.

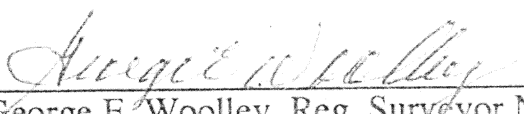
George E. Woolley, Reg. Surveyor No. 5772

m-561

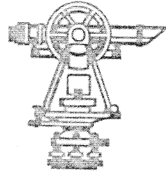

ACCU-TRACE LAND SURVEYS, INC.

3083 FORT AMANDA ROAD

P.O. BOX 11

LIMA, OHIO 45802

(419) 999-4455

Heitz

Page 2 of 2 pages

January 22, 2001

The following described tract of land is part of the parcel described in Deed Vol. 144 Page 427 and is situated in the southwest Quarter of Section nineteen Township four South, Range five East, Logan Township, Auglaize County, Ohio.

Commencing at the monument box found at the southeast corner of said quarter in the centerline of I O. O. F. Road; thence West (N 90° 00' 00" W), in the centerline of said road, assumed bearing, and the south line of said quarter, one thousand twenty-eight and sixty-seven hundredths (1,028.67) feet to a Magnail set at THE PLACE OF BEGINNING; thence West (S 90° 00' 00" W) in the centerline of said road, fifty-six and one hundredths (56.01) feet to a Magnail set; thence North twenty-six degrees forty-seven minutes five seconds West (N 26° 47' 05" W) two hundred sixty-four and ninety-one hundredths (264.91) feet to a 5/8 inch re-rod set; thence North zero degrees thirty-one minutes twenty-four seconds East (N 0° 31' 24" E) one thousand fifty-seven and twenty-eight hundredths (1,057.28) feet to a 5/8 inch re-rod set; thence West (N 90° 00' 00" W) one hundred twenty-three and seventy-five hundredths (123.75) feet to a 5/8 inch re-rod set; thence North zero degrees twelve minutes eighteen seconds East (N 0° 12' 18" E) one thousand three hundred sixty-five and seventeen hundredths (1,365.17) feet to an iron pipe found; thence North eighty-nine degrees fifty-nine minutes thirty-five seconds East (N 89° 59' 35" E) two hundred thirty-six and eighty-two hundredths (236.82) feet to a 5/8 inch re-rod set; thence South zero degrees ten minutes twenty-three seconds West (S 0° 10' 23" W) eight hundred forty-eight and thirty-four hundredths (848.34) feet to a 5/8 inch re-rod set; thence South eighty-nine degrees thirty-six minutes nineteen seconds East (S 89° 36' 19" E) four hundred seven and fifty-one hundredths (407.51) feet to a 5/8 inch re-rod set; thence South one degree fifty-two minutes twenty-seven seconds East (S 1° 52' 27" E) five hundred fourteen and thirty-two hundredths (514.32) feet to a 5/8 inch re-rod set; thence West (N 90° 00' 00" W) four hundred eighty-nine and seventy-two hundredths (489.72) feet to a 5/8 inch re-rod set; thence South zero degrees thirty-one minutes twenty-four seconds West (S 0° 31' 24" W) one thousand forty-five and fifty-nine hundredths (1,045.59) feet to a 5/8 inch re-rod set; thence South twenty-six degrees forty-seven minutes five seconds East (S 26° 47' 05" E) two hundred seventy-eight and one hundredths (278.01) feet to the place of beginning containing thirteen and eight hundred eighty-three thousandths (13.883) acres, more or less, subject to legal highways and all easements and restrictions of record.

The deed volume and page number cited in the preamble above are only intended to fulfill the requirements for survey standards promulgated by the county regulations. For a full listing of pertinent documents, additional research might be necessary. All re-rods set, as called for above, are thirty (30) inches long, are set flush or below the surface, and are topped with a red plastic Permamark® cap stamped "LS 5772". This description and accompanying plat represents a boundary survey completed under my supervision on January 23, 2001 and all markers called for above are in place.

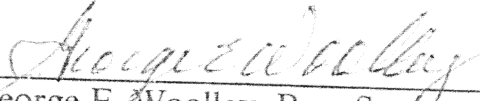
George E. Woolley, Reg. Surveyor No. 5772

M-562