

Boundary Survey in NW $\frac{1}{4}$  Sec. 30, T4S-R5E  
Logan Twp., Auglaize County, Ohio

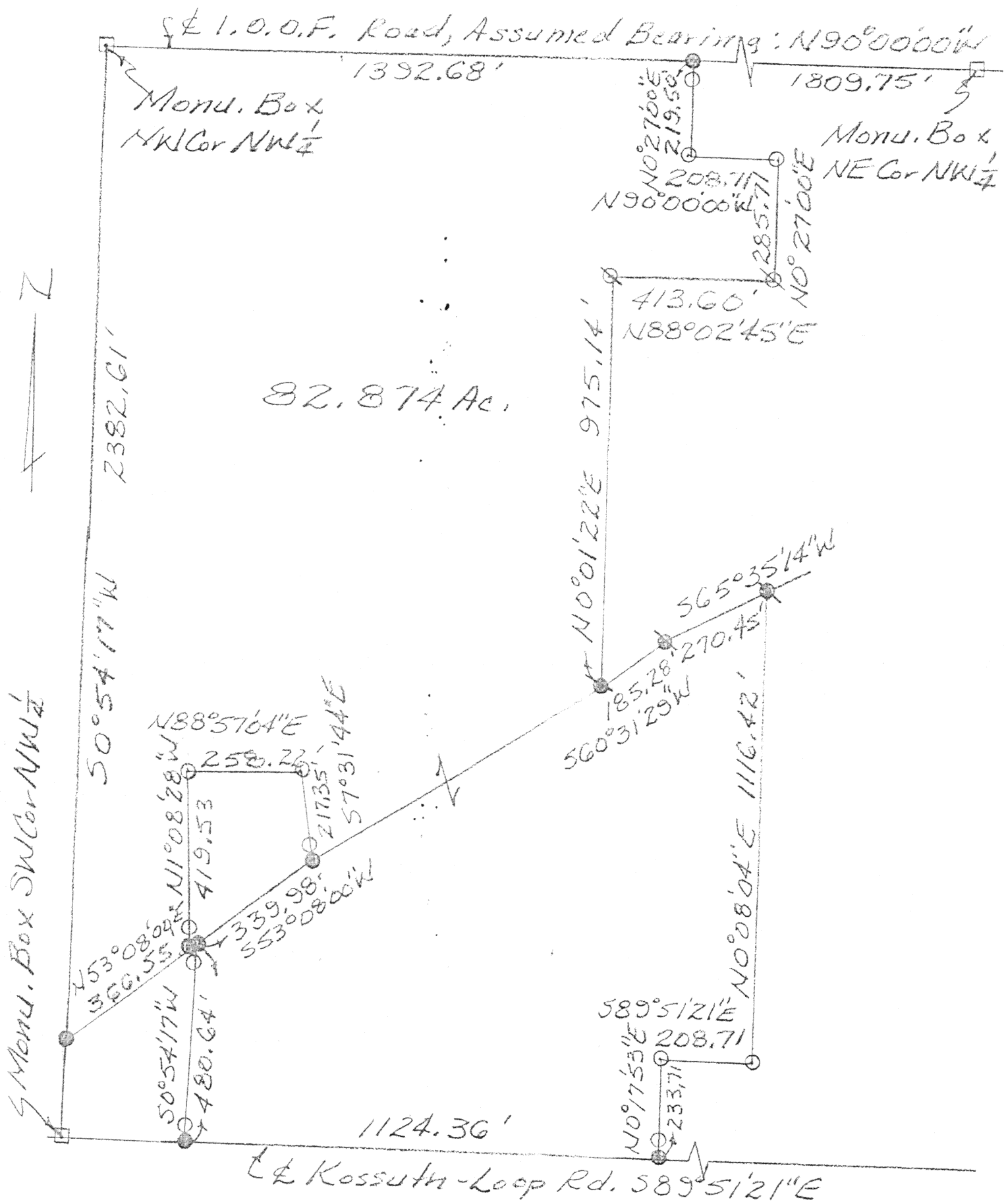

*George E. Woolley*

□ = Iron Pipe found    ● = Mine Spike found  
 ● = PK Nail found  
 ○ =  $\frac{1}{2}$ " Rod found

ACCU-TRACE LAND SURVEYS INC.			
George E. Woolley, Registered Land Surveyor No. 5772			
3083 Fort Amanda Road, Lima, Ohio 45805 • (419) 999-4455			
CLIENT NAME <i>James Pohlman</i>			
SURVEYED BY <i>GEW</i>	DATE <i>1-23-01</i>	DRAWN BY <i>GEW</i>	DATE <i>1-23-01</i>
SCALE <i>1" = 300'</i>		PAGE <i>1</i> OF <i>2</i> PAGES	

M-560

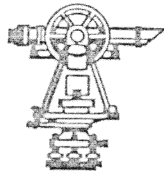

ACCU-TRACE LAND SURVEYS, INC.

3083 FORT AMANDA ROAD

P.O. BOX 11

LIMA, OHIO 45802

(419) 999-4455

Jim Pohlman  
Page 2 of 4 pages  
January 15, 2001

The following described tract of land is the remainder of the parcel described in Deed Vol. 159 Page 841 and is situated in the northwest Quarter of Section thirty Township four South, Range five East, Logan Township, Auglaize County, Ohio.

Commencing at the monument box found at the northeast corner of said quarter in the centerline of I. O. O. F. Road; thence West (N 90° 00' 00" W), in the centerline of said road, assumed bearing, and the north line of said quarter, one thousand eight hundred nine and seventy-five hundredths (1,809.75) feet to a PK nail found at THE PLACE OF BEGINNING; thence West (N 90° 00' 00" W) in the centerline of said road, one thousand three hundred ninety-two and sixty-eight hundredths (1,392.68) feet to a monument box found in the west line of said quarter; thence South zero degrees fifty-four minutes seventeen seconds West (S 0° 54' 17" W), in the west line of said quarter, two thousand three hundred eighty-two and sixty-one hundredths (2,382.61) feet to a PK nail found in the centerline of Kossuth-Amanda Road; thence North fifty-three degrees eight minutes zero seconds East (N 53° 08' 00" E), in the centerline of said Road, three hundred sixty-six and fifty-five hundredths (366.55) feet to a PK nail found; thence North one degree eight minutes twenty-eight seconds West (N 1° 08' 28" W) four hundred nineteen and fifty-three hundredths (419.53) feet to a 1/2 inch rerod found; thence North eighty-eight degrees fifty-seven minutes four seconds East (N 88° 57' 04" E) two hundred fifty-eight and twenty-two hundredths (258.22) feet to a 1/2 inch rerod found; thence South seven degrees thirty-one minutes forty-four seconds East (S 7° 31' 44" E) two hundred seventeen and thirty-five hundredths (217.35) feet to a PK nail found; thence South fifty-three degrees eight minutes zero seconds West (S 53° 08' 00" W) three hundred thirty-nine and ninety-eight hundredths (339.98) feet to a PK nail found; thence South zero degrees fifty-four minutes seventeen seconds West (S 0° 54' 17" W) four hundred eighty and sixty-four hundredths (480.64) feet to a PK nail found in the south line of said quarter; thence South eighty-nine degrees fifty-one minutes twenty-one seconds East (S 89° 51' 21" E), in the south line of said quarter, one thousand one hundred twenty-four and thirty-six hundredths (1,124.36) feet to a PK nail found; thence North zero degrees seventeen minutes fifty-three seconds East (N 0° 17' 53" E) two hundred thirty-three and seventy-one hundredths (233.71) feet to a 1/2 inch rerod found; thence South eighty-nine degrees fifty-one minutes twenty-one seconds East (S 89° 51' 21" E) two hundred eight and seventy-one hundredths (208.71) feet to a 1/2 inch rerod found; thence North zero degrees eight minutes four seconds East (N 0° 08' 04" E) one thousand one hundred sixteen and forty-two hundredths (1,116.42) feet to a mine spike found; thence South sixty-five degrees thirty-five minutes fourteen seconds West (S

m-558

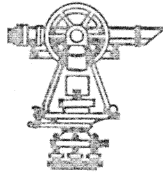

ACCU-TRACE LAND SURVEYS, INC.

3083 FORT AMANDA ROAD

P.O. BOX 11

LIMA, OHIO 45802

(419) 999-4455

Jim Pohlman  
Page 3 of 4 pages  
January 15, 2001

65° 35' 14" W) two hundred seventy and forty-five hundredths (270.45) feet to a mine spike found; thence South sixty degrees thirty-one minutes twenty-nine seconds West (S 60° 31' 29" W) one hundred eighty-five and twenty-eight hundredths (185.28) feet to a mine spike found; thence North zero degrees one minute twenty-two seconds East (N 0° 01' 22" E) nine hundred seventy-five and fourteen hundredths (975.14) feet to an iron pipe found; thence North eighty-eight degrees two minutes forty-five seconds East (N 88° 02' 45" E) four hundred thirteen and sixty hundredths (413.60) feet to an iron pipe found; thence North zero degrees twenty-seven minutes zero seconds East (N 0° 27' 00" E) two hundred eighty-five and seventy-one hundredths (285.71) feet to a 1/2 inch rerod found; thence West (N 90° 00' 00" W) two hundred eight and seventy-one hundredths (208.71) feet to a 1/2 inch rerod found; thence North zero degrees twenty-seven minutes zero seconds East (N 0° 27' 00" E) two hundred nineteen and fifty hundredths (219.50) feet to the place of beginning containing eighty-two and eight hundred seventy-four thousandths (82.874) acres, more or less, subject to legal highways and all easements and restrictions of record.

The deed volume and page number cited in the preamble above are only intended to fulfill the requirements for survey standards promulgated by the county regulations. For a full listing of pertinent documents, additional research might be necessary.

All re-rods set, as called for above, are thirty (30) inches long, are set flush or below the surface, and are topped with a red plastic Permamark® cap stamped "LS 5772". This description and accompanying plat represents a boundary survey completed under my supervision on January 11, 2001 and all markers called for above are in place.

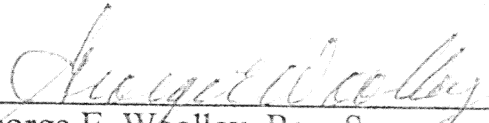
  
George E. Woolley, Reg. Surveyor No. 5772

M-559