

# Boundary Survey in NW $\frac{1}{4}$ Sec. 30, T45-R5E Logan Twp., Auglaize County, Ohio

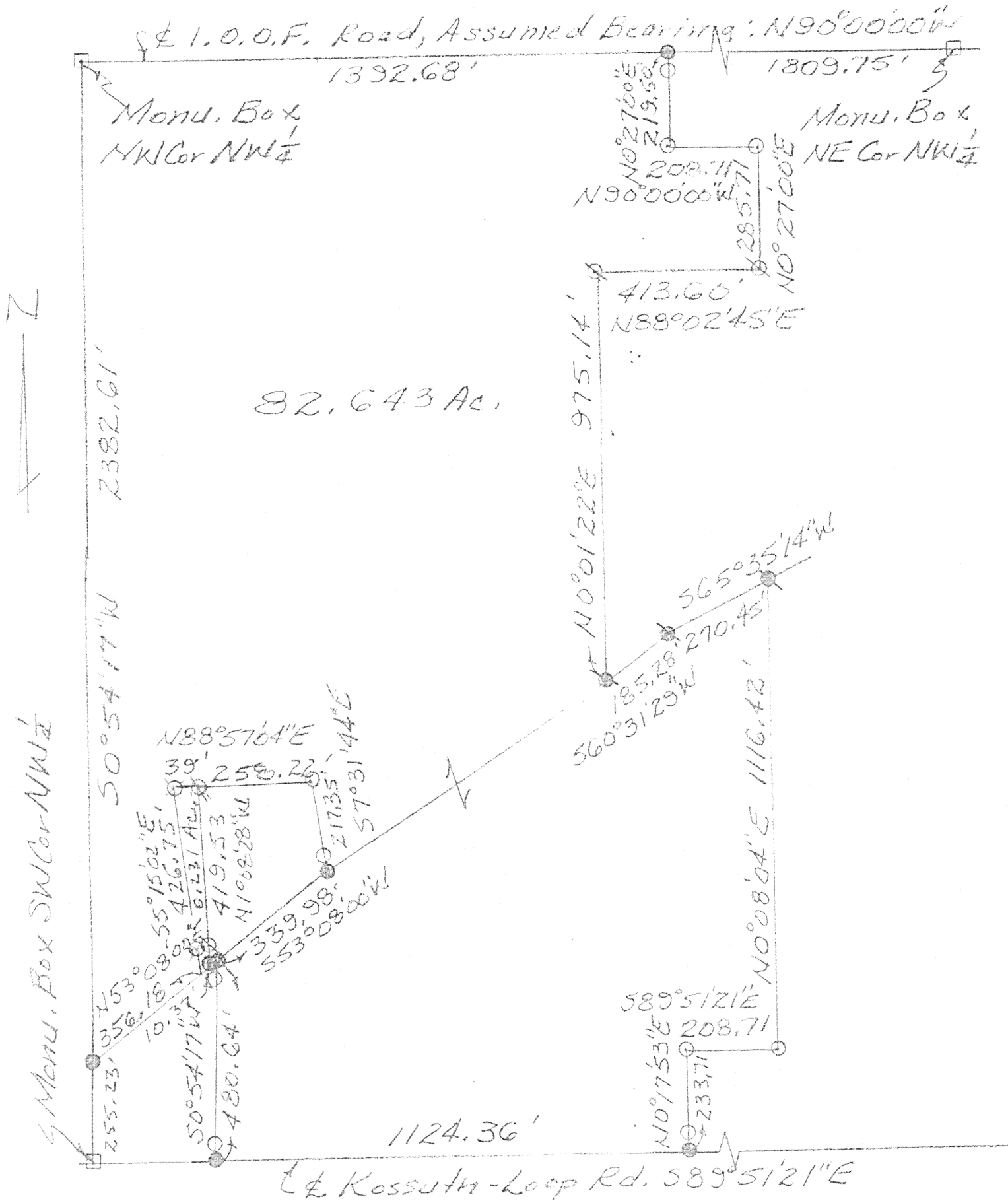

- ⊗ = Iron Pipe found
- = PK Nail found
- = 1/2" Rod found
- ⊙ = 5/8" Rod Set
- ⦿ = Mine Spike found

*George E. Woolley*

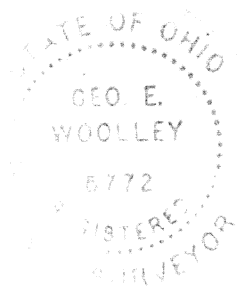

| ACCU-TRACE LAND SURVEYS INC.   |                        |                                 |                        |
|--|------------------------|---------------------------------|------------------------|
| George E. Woolley, Registered Land Surveyor No. 5772<br>3083 Fort Amanda Road, Lima, Ohio 45805 • (419) 999-4455 |                        |                                 |                        |
| CLIENT NAME <i>James Pohlman</i>   |                        |                                 |                        |
| SURVEYED BY<br><i>AW</i>   | DATE<br><i>1-23-01</i> | DRAWN BY<br><i>AW</i>           | DATE<br><i>1-23-01</i> |
| SCALE<br><i>1" = 300'</i>  |                        | PAGE <i>1</i> OF <i>2</i> PAGES |                        |

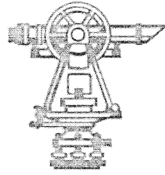

ACCU-TRACE LAND SURVEYS, INC.

3083 FORT AMANDA ROAD

P.O. BOX 11

LIMA, OHIO 45802

(419) 999-4455

Jim Pohlman

Page 2 of 3 pages

February 11, 2001

The following described tract of land is part of the parcel described in Deed Vol. 159 Page 841 and is situated in the northwest Quarter of Section thirty Township four South, Range five East, Logan Township, Auglaize County, Ohio.

Commencing at the monument box found at the southwest corner of said quarter in the centerline of Kossuth-Loop Road; thence North zero degrees fifty-four minutes seventeen seconds East (N 0° 54' 17" E), in the west line of said quarter, assumed bearing, two hundred fifty-five and twenty-three hundredths (255.23) feet to a PK nail found in the centerline of Kossuth-Amanda Road; thence North fifty-three degrees eight minutes zero seconds East (N 53° 08' 00" E), in the centerline of said road, three hundred fifty-six and eighteen hundredths (356.18) feet to THE PLACE OF BEGINNING; thence North fifty-three degrees eight minutes zero seconds East (N 53° 08' 00" E), in the centerline of said road, ten and thirty-seven hundredths (10.37) feet to a PK nail found; thence North one degree eight minutes twenty-eight seconds West (N 1° 08' 28" W), through a 1/2 inch rerod found at 29.38 feet, four hundred nineteen and fifty-three hundredths (419.53) feet to a 1/2 inch rerod found; thence South eighty-eight degrees fifty-seven minutes four seconds West (S 88° 57' 04" W) thirty-nine and zero hundredths (39.00) feet to a 5/8 inch re-rod set; thence South five degrees fifteen minutes two seconds East (S 5° 15' 02" E), through a 5/8-inch rerod set at 398.83 feet, four hundred twenty-six and seventy-five hundredths (426.75) feet to the place of beginning containing zero and two hundred thirty-one thousandths (0.231) acres, more or less, subject to legal highways and all easements and restrictions of record.

The deed volume and page number cited in the preamble above are only intended to fulfill the requirements for survey standards promulgated by the county regulations. For a full listing of pertinent documents, additional research might be necessary.

All re-rods set, as called for above, are thirty (30) inches long, are set flush or below the surface, and are topped with a red plastic Permamark® cap stamped "LS 5772". This description and accompanying plat represents a boundary survey completed under my supervision on January 30, 2001 and all markers called for above are in place.

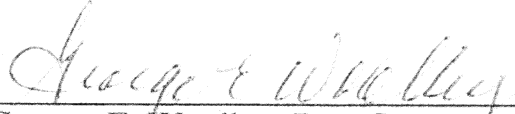
  
George E. Woolley, Reg. Surveyor No. 5772

m-564