

Boundary Survey in SW $\frac{1}{4}$  Sec. 19, T45-R5E  
Logan Twp., Auglaize Co., Ohio

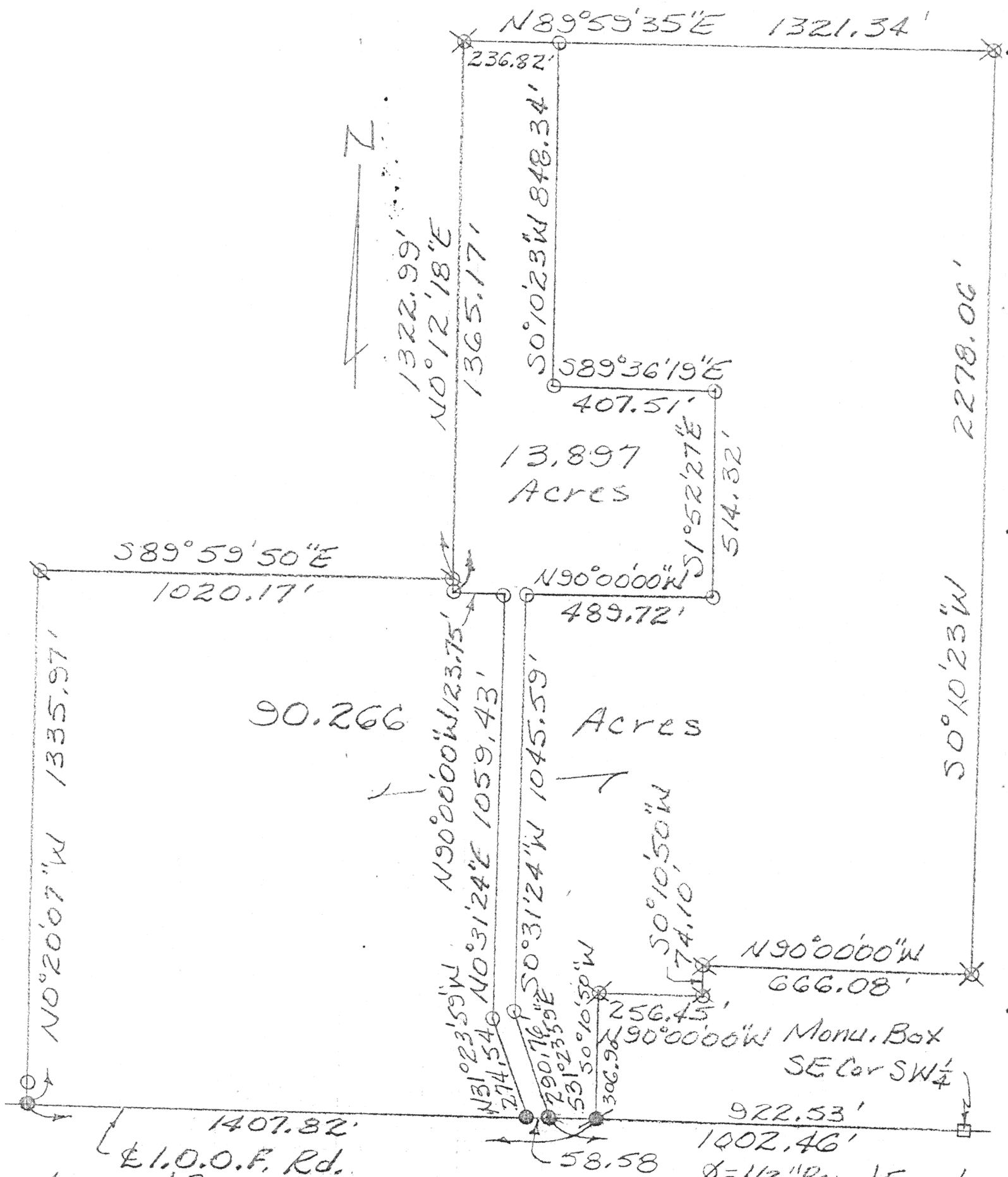

Assumed Bearing:  
5/90°00'00"W

Margaret Woolley

\* = PK Nail Found    X = Iron Pipe Found  
 ● = Magnail Set    ○ =  $\frac{1}{2}$ " L rod Set

**ACCU-TRACE LAND SURVEYS INC.**

George E. Woolley, Registered Land Surveyor No. 5772

3083 Fort Amanda Road, Lima, Ohio 45805 • (419) 999-4455

CLIENT NAME

Nicholas Heitz

SURVEYED BY

DATE

SURVEYED BY  
*Heu*

1-23-01

DRAWN BY

DATE \_\_\_\_\_

DRAWN BY  
*Heu*

1-23-01

SCALE

$$1' = 300'$$

PAGE

OF

PAGES

M-570

Revised 2-12-00

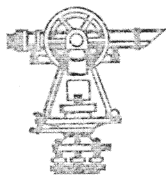

ACCU-TRACE LAND SURVEYS, INC.  
3083 FORT AMANDA ROAD  
P.O. BOX 11  
LIMA, OHIO 45802  
(419) 999-4455

Nick Heitz  
Page 3 of 3 pages  
February 21, 2001

The following described tract of land is part of the parcel described in Deed Vol. 144 Page 427 and is situated in the southwest Quarter of Section nineteen Township four South, Range five East, Logan Township, Auglaize County, Ohio.

Commencing at the monument box found at the southeast corner of said quarter in the centerline of I. O. O. F. Road; thence West (N 90° 00' 00" W), in the centerline of said road, assumed bearing, and the south line of said quarter, one thousand two and forty-six hundredths (1,002.46) feet to a Magnail set at THE PLACE OF BEGINNING; thence West (N 90° 00' 00" W) in the centerline of said road, fifty-eight and fifty-eight hundredths (58.58) feet to a Magnail set; thence North thirty-one degrees twenty-three minutes fifty-nine seconds West (N 31° 23' 59" W) two hundred seventy-four and fifty-four hundredths (274.54) feet to a 5/8 inch re-rod set; thence North zero degrees thirty-one minutes twenty-four seconds East (N 0° 31' 24" E) one thousand fifty-nine and forty-three hundredths (1,059.43) feet to a 5/8 inch re-rod set; thence West (N 90° 00' 00" W) one hundred twenty-three and seventy-five hundredths (123.75) feet to a 5/8 inch re-rod set; thence North zero degrees twelve minutes eighteen seconds East (N 0° 12' 18" E) one thousand three hundred sixty-five and seventeen hundredths (1,365.17) feet to an iron pipe found; thence North eighty-nine degrees fifty-nine minutes thirty-five seconds East (N 89° 59' 35" E) two hundred thirty-six and eighty-two hundredths (236.82) feet to a 5/8 inch re-rod set; thence South zero degrees ten minutes twenty-three seconds West (S 0° 10' 23" W) eight hundred forty-eight and thirty-four hundredths (848.34) feet to a 5/8 inch re-rod set; thence South eighty-nine degrees thirty-six minutes nineteen seconds East (S 89° 36' 19" E) four hundred seven and fifty-one hundredths (407.51) feet to a 5/8 inch re-rod set; thence South one degree fifty-two minutes twenty-seven seconds East (S 1° 52' 27" E) five hundred fourteen and thirty-two hundredths (514.32) feet to a 5/8 inch re-rod set; thence West (N 90° 00' 00" W) four hundred eighty-nine and seventy-two hundredths (489.72) feet to a 5/8 inch re-rod set; thence South zero degrees thirty-one minutes twenty-four seconds West (S 0° 31' 24" W) one thousand forty-five and fifty-nine hundredths (1,045.59) feet to a 5/8 inch re-rod set; thence South thirty-one degrees twenty-three minutes fifty-nine seconds East (S 31° 23' 59" E) two hundred ninety and seventy-six hundredths (290.76) feet to the place of beginning containing thirteen and eight hundred ninety-seven thousandths (13.897) acres, more or less, subject to legal highways and all easements and restrictions of record.

The deed volume and page number cited in the preamble above are only intended to fulfill the requirements for survey standards promulgated by the county regulations. For a full listing of pertinent documents, additional research might be necessary. All re-rods set, as called for above, are thirty (30) inches long, are set flush or below the surface, and are topped with a red plastic Permamark® cap stamped "LS 5772". This description and accompanying plat represents a boundary survey completed under my supervision on February 21, 2001 and all markers called for above are in place.

  
George E. Woolley, Reg. Surveyor No. 5772

m-571