

LOCATION SKETCH

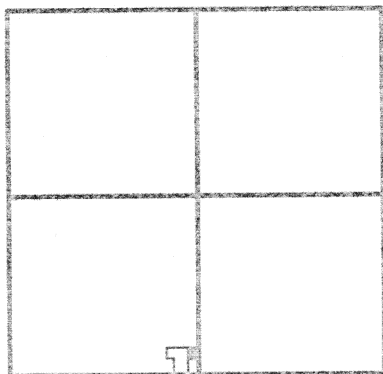

SECTION 2

LEGEND

- = IRON BAR IN MON. BOX.
- ⋈ = RAILROAD SPIKE FOUND.
- = 5/8 INCH IRON BAR FOUND.
- ⋈ = SPINDLE SET.
- = 5/8 INCH IRON BAR SET.

* REFERENCE IS MADE TO AND THE CENTERLINE BEARING WAS BASED ON A SURVEY BY STEVEN H. KREMER, P.S. 7487, FOR HEINFELDT, DATED SEPTEMBER 5, 1995.

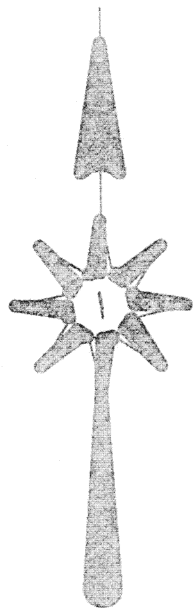

MARY KETTLER
O.R. VOL. 417
PG. 289

HEINFORT
O.R. 219
PG. 1010

S 89°35'02" W 120.28'
54.27' 66.00'

139.94'
0.212 ACRES

140.05'
N 00°48'30" E 268.05'
NORTH-SOUTH 1/2 SECTION LINE - SECTION 2

66.00'
N 89°40'37" E
8.00'
8.00'
120.00'
DONALD KETTLER
O.R. VOL. 201 PG. 223
O.R. VOL. 230 PG. 143

S.W. COR.-
SEC. 2

S.W. COR.-
SEC. 2

2551.97'
S 89°40'37" W 2617.97'
S. LINE S.W. 1/4 - SECTION 2 & G. LOCK TWO RD.

James W. Geeslin
JAMES W. GEESLIN
P.S. No. 7764

SURVEYED BY

KETTLER SURVEY

OF A PART OF THE S.E. 1/4 OF THE S.W. 1/4 OF SECTION 2, TOWN 7 SOUTH,
RANGE 4 EAST, GERMAN TOWNSHIP, AUGLAIZE COUNTY, OHIO.

SEPTEMBER 5, 2001

SCALE 1" = 60'



GEESLIN LAND SURVEYING

804 EAST MARKET STREET
P.O. BOX 422
CELINA, OHIO 45822

PHONE: (419) 586-6155
FAX: (419) 586-1826

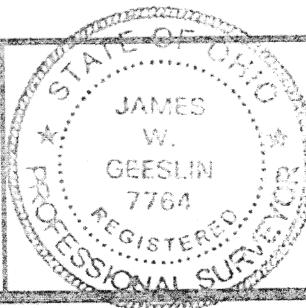

PERMANENT
PARCEL No.

Part of _____ Sec. _____ T. _____ R. _____ Township

Grantor _____ Area Retained _____ Acres
Grantee _____ Area Retained _____ Acres

Used References _____

APPROVAL
AGENCY

Board of Health

County Sanitary Engineer

County Engineer

M-573

September 5, 2001

KETTLER SURVEY DESCRIPTION

Being a parcel of land situated in German Township, Auglaize County, Ohio, in the southeast quarter of the southwest quarter of Section 2, Township 7 South, Range 4 East. Being more particularly described as follows :

Commencing for reference at an iron bar in a monument box at the southeast corner of the southwest quarter of said Section 2 -

Thence, North 00°48'30" East, along the north-south half section line of said Section 2, a distance of 128.00 feet to a point. Said point being the place of beginning for the parcel of land to be conveyed by this instrument -

Thence, continuing, North 00°48'30" East, along the last described line, a distance of 140.05 feet to a 5/8 inch iron bar -

Thence, South 89°35'02" West, a distance of 66.00 feet to a 5/8 inch iron bar -

Thence, South 00°48'30" West, a distance of 139.94 feet to a point -

Thence, North 89°40'37" East, a distance of 66.00 feet to the place of beginning.

Containing 0.212 acre of land more or less.

Subject to all easements and right-of-way of record.

Reference is made to a survey of this area by James W. Geeslin, Professional Surveyor 7764, dated September 5, 2001. On file in the County Engineer's Office.

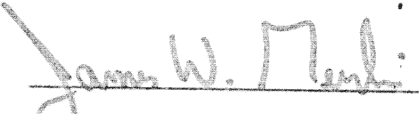
James W. Geeslin
P.S. 7764



**GEESLIN
LAND SURVEYING**

804 EAST MARKET STREET
P.O. BOX 422
CELINA, OHIO 45822

PHONE: (419) 586-6155
FAX: (419) 586-1826

PERMANENT PARCEL No. _____			
Part of	Sec. _____	T. _____	R. _____ Township _____
Grantor	_____	Area Retained	_____ Acres
Grantee	_____	Area Retained	_____ Acres
Dead References _____			
APPROVAL AGENCY DATE _____	Board of Health _____	County Sanitary Engineer _____	County Engineer _____

M-57F