

# LEGEND

- = BAR IN AUG. CO. MON. BOX.
- ⊗ = IRON PIPE FOUND.
- = 5/8 INCH IRON BAR FOUND.
- ⊗ = SPINDLE SET.
- ⊙ = 5/8 INCH IRON BAR SET.

"A" = PIPE FOUND IS N. 89°22'26"W. -0.20' FROM COR.

\* REFERENCE IS MADE TO A PRIOR SURVEY FOR HOELSCHER, DATED 8/4/2001.

## LOCATION SKETCH

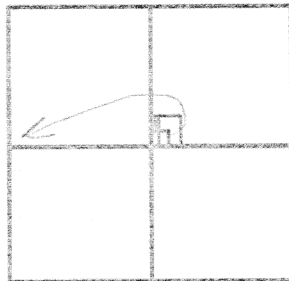

SECTION 22

SURVEYED BY

*James W. Geeslin*

JAMES W. GEESLIN  
P.S. No. 7764

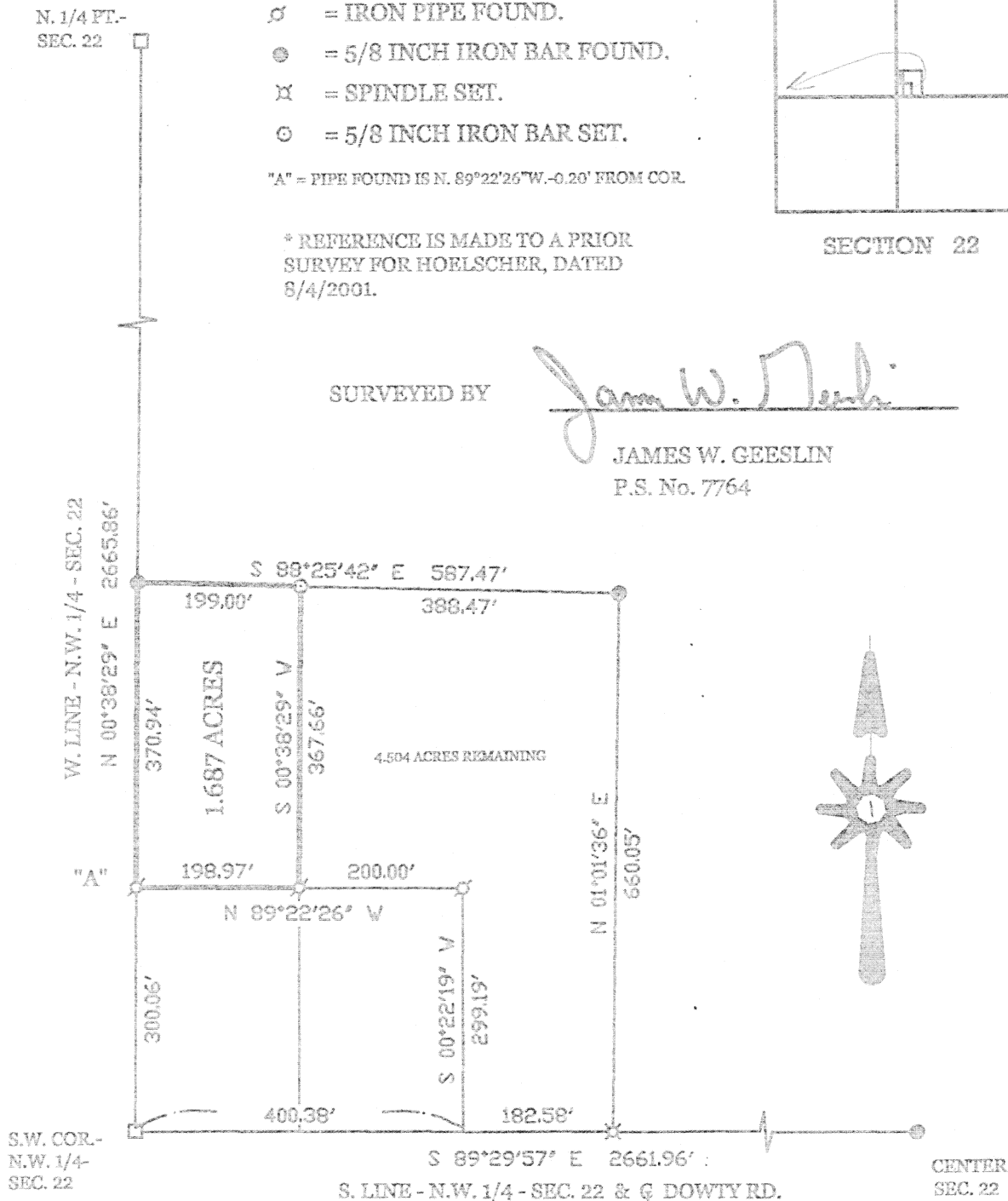

## HUBBELL SURVEY

PART OF THE S.W. 1/4 OF THE N.W. 1/4 OF SECTION 22, TOWN 6 SOUTH, RANGE 4 EAST, ( ST. MARYS TOWNSHIP ), AUGLAIZE COUNTY, OHIO.

OCTOBER 1, 2001

SCALE 1" = 200'



GEESLIN  
LAND SURVEYING

P.O. BOX 422  
CELINA, OHIO 45822

PHONE: (419) 586-6155  
FAX: (419) 268-0554

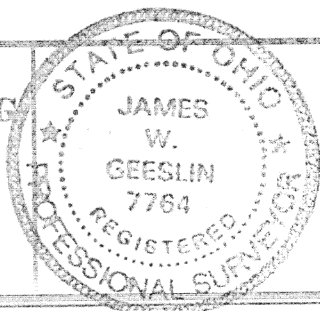

PERMANENT  
PARCEL No.

Part of \_\_\_\_\_ Sec. \_\_\_\_\_ T. \_\_\_\_\_ R. \_\_\_\_\_ Township

Grantor \_\_\_\_\_ Area Retained \_\_\_\_\_ Acres  
Grantee \_\_\_\_\_ Area Retained \_\_\_\_\_ Acres

Deed References \_\_\_\_\_

APPROVAL  
AGENCY

M-5 77

October 1, 2001

HUBBELL SURVEY DESCRIPTION

Being a parcel of land situated in St. Marys Township, Auglaize County, Ohio, in the southwest quarter of the northwest quarter of Section 22, Township 6 South, Range 4 East. Being more particularly described as follows :

Commencing for reference at an iron bar in a monument box at the southwest corner of the northwest quarter of said Section 22 -

Thence, North 00°38'29" East, along the west line of the northwest quarter of said Section 22, a distance of 300.06 feet to a point. Said point being the place of beginning for the parcel of land to be conveyed by this instrument -

Thence, continuing, North 00°38'29" East, along the last described line, a distance of 370.94 feet to a 5/8 inch iron bar -

Thence, South 88°25'42" East, a distance of 199.00 feet to a 5/8 inch iron bar -

Thence, South 00°38'29" West, a distance of 367.66 feet to an iron pipe -

Thence, North 89°22'26" West, a distance of 198.97 feet to the place of beginning.

Containing 1.687 acres of land more or less.

Subject to all easements and right-of-way of record.

Reference is made to a survey of this area by James W. Geeslin, Professional Surveyor 7764, dated October 1, 2001. On file in the County Engineer's Office.

Surveyed by

James W. Geeslin

James W. Geeslin  
Professional Surveyor No. 7764



**GEESLIN  
LAND SURVEYING**

P.O. BOX 422  
CELINA, OHIO 45822

PHONE: (419) 586-6155  
FAX: (419) 268-0554

PERMANENT PARCEL No. _____			
Part of _____ Sec _____ T. _____ R. _____ Township _____			
Grantor: _____	Area Retained: _____	Acres _____	
Grantee: _____	Area Retained: _____	Acres _____	
Deed References: _____			
APPROVALS AGENCY: _____ DATE: _____		Board of Health _____ _____ _____	County Sanitary Engineer _____ _____ _____
		County Engineer _____ _____ _____	

M-578