

- Legend:**
- ▲ Cornerstone @ the NW corner of Section 20
 - ▲ Cornerstone @ the W1/4 post of Section 20
 - ▲ Cornerstone @ the center of Section 20
 - Monument Box @ the N1/4 post of Section 20
 - Mag nail set
 - 5/8" X 30" Iron pin w/cap set
 - ⊗ 5/8" X 30" Iron pin w/cap set on line and 25.00' from corner

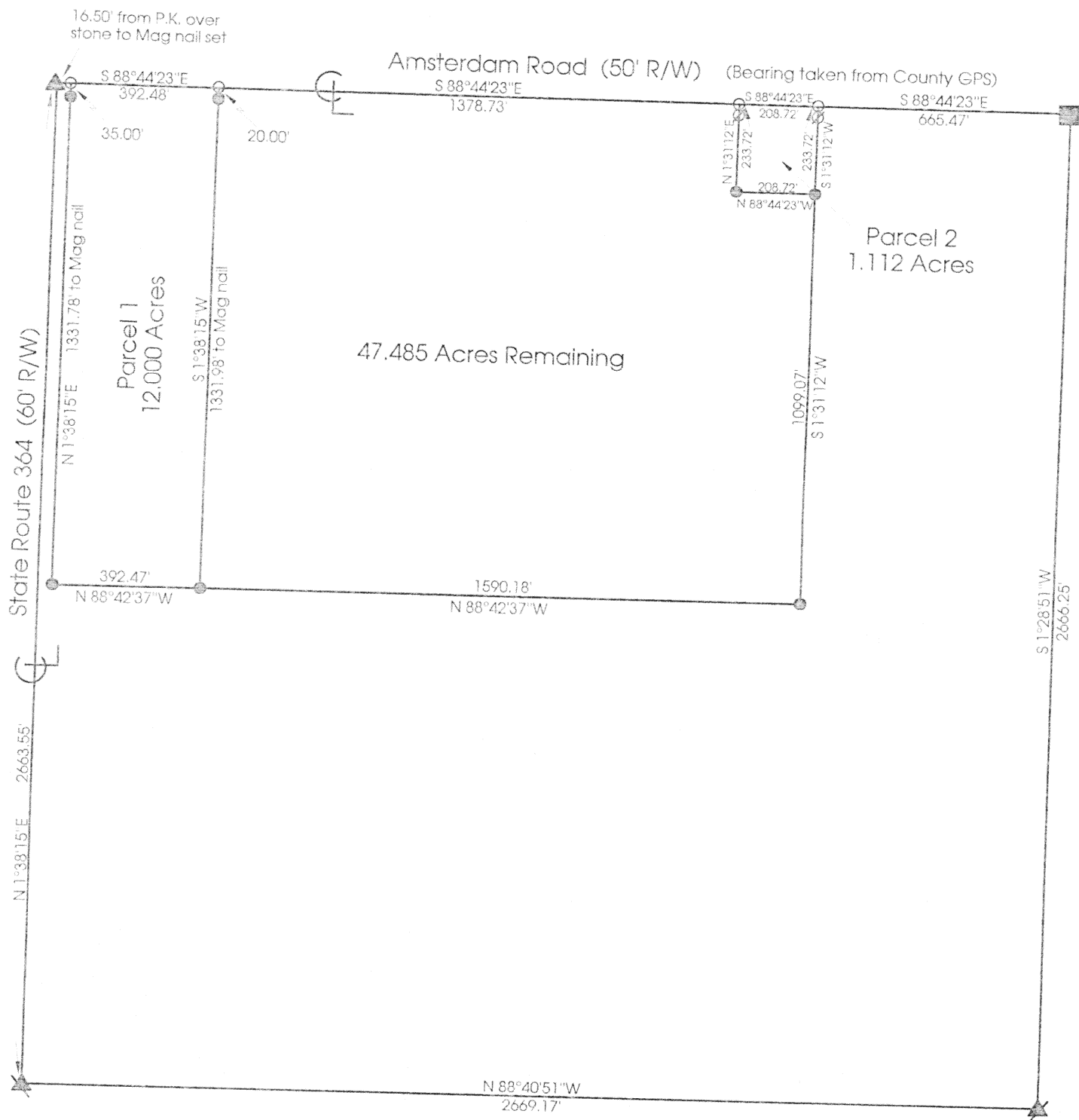

**Marbaugh
Land Surveying**

1210 Yorkshire Court
Celina, Ohio 45822
(419) 586-4293

Kent Marbaugh
Kent B. Marbaugh P.S. 7421



Heitkamp Survey

State of: Ohio County: Auglaize
 Township: Jackson Sec: 20 Town: 7S Range: 4E
 City/Village: _____ Subdivision: _____ Lot: _____
 Deed References: Vol. 200 Pg. 868 Date Surveyed: 3-19-01

Approvals: _____	_____	_____
Agency: _____	County Sanitary Engineer	County Engineer
Date: _____		

m-635

KENT B. MARBAUGH

REGISTERED LAND SURVEYOR

1210 Yorkshire Court
Celina, Ohio 45822
PHONE 419-586-4293

HEITKAMP SURVEY DESCRIPTION PARCEL 1

Being a parcel of land situated in Jackson Township, Auglaize County, Ohio, and in the northwest quarter of Section 20, Township 7 South, Range 4 East, being more particularly described as follows:

Commencing at a cornerstone at the northwest corner of said Section 20;

thence S 88° 44' 23" E, 16.50 feet along the north line of the northwest quarter of said Section 20 and also being the centerline of Amsterdam Road to a MAG nail set as the Point of Beginning;

thence continuing S 88° 44' 23" E, 392.48 feet along the last described line to a MAG nail set;

thence S 01° 38' 15" W, 1331.98 feet and passing through an iron pin with cap set at 20.00 feet to an iron pin with cap set;

thence N 88° 42' 37" W, 392.47 feet to an iron pin with cap set;

thence N 01° 38' 15" E, 1331.78 feet and passing through an iron pin with cap set at 1296.78 feet to the Point of Beginning, containing 12.000 acres of land more or less, subject to all valid easements and right-of-way.

All bearings were calculated from angles turned in an actual field survey by Kent B. Marbaugh, Registered Surveyor #7421, dated March 19, 2001, on file in the County Engineer's Office.

Surveyed by *Kent Marbaugh*
Kent B Marbaugh P.S. #7421

M 636

KENT B. MARBAUGH

REGISTERED LAND SURVEYOR

1210 Yorkshire Court
Celina, Ohio 45822
PHONE 419-586-4293

HEITKAMP SURVEY DESCRIPTION PARCEL 2

Being a parcel of land situated in Jackson Township, Auglaize County, Ohio, and in the northwest quarter of Section 20, Township 7 South, Range 4 East, being more particularly described as follows:

Commencing at a cornerstone at the northwest corner of said Section 20;

thence S 88° 44' 23" E, 1787.71 feet along the north line of the northwest quarter of said Section 20 and also being the centerline of Amsterdam Road to a MAG nail set as the Point of Beginning;

thence continuing S 88° 44' 23" E, 208.72 feet along the last described line to a MAG nail set;

thence S 01° 31' 12" W, 233.72 feet and passing through an iron pin with cap set at 25.00 feet to an iron pin with cap set;

thence N 88° 44' 23" W, 208.72 feet to an iron pin with cap set;

thence N 01° 31' 12" E, 233.72 feet and passing through an iron pin with cap set at 208.72 feet to the Point of Beginning, containing 1.112 acres of land more or less, subject to all valid easements and right-of-way.

All bearings were calculated from angles turned in an actual field survey by Kent B. Marbaugh, Registered Surveyor #7421, dated March 19, 2001, on file in the County Engineer's Office.

Surveyed by Kent Marbaugh
Kent B Marbaugh P.S. #7421

637

m-637