

LEGEND

- ⊘ = RAILROAD SPIKE FOUND.
- = 5/8 INCH IRON BAR FOUND.
- ⊗ = SPINDLE SET.
- = 5/8 INCH IRON BAR SET.

* REFERENCE IS MADE TO A SURVEY OF THE
WENNING PROPERTY BY JAMES KENT, P.S.
6792, 2/5/91.

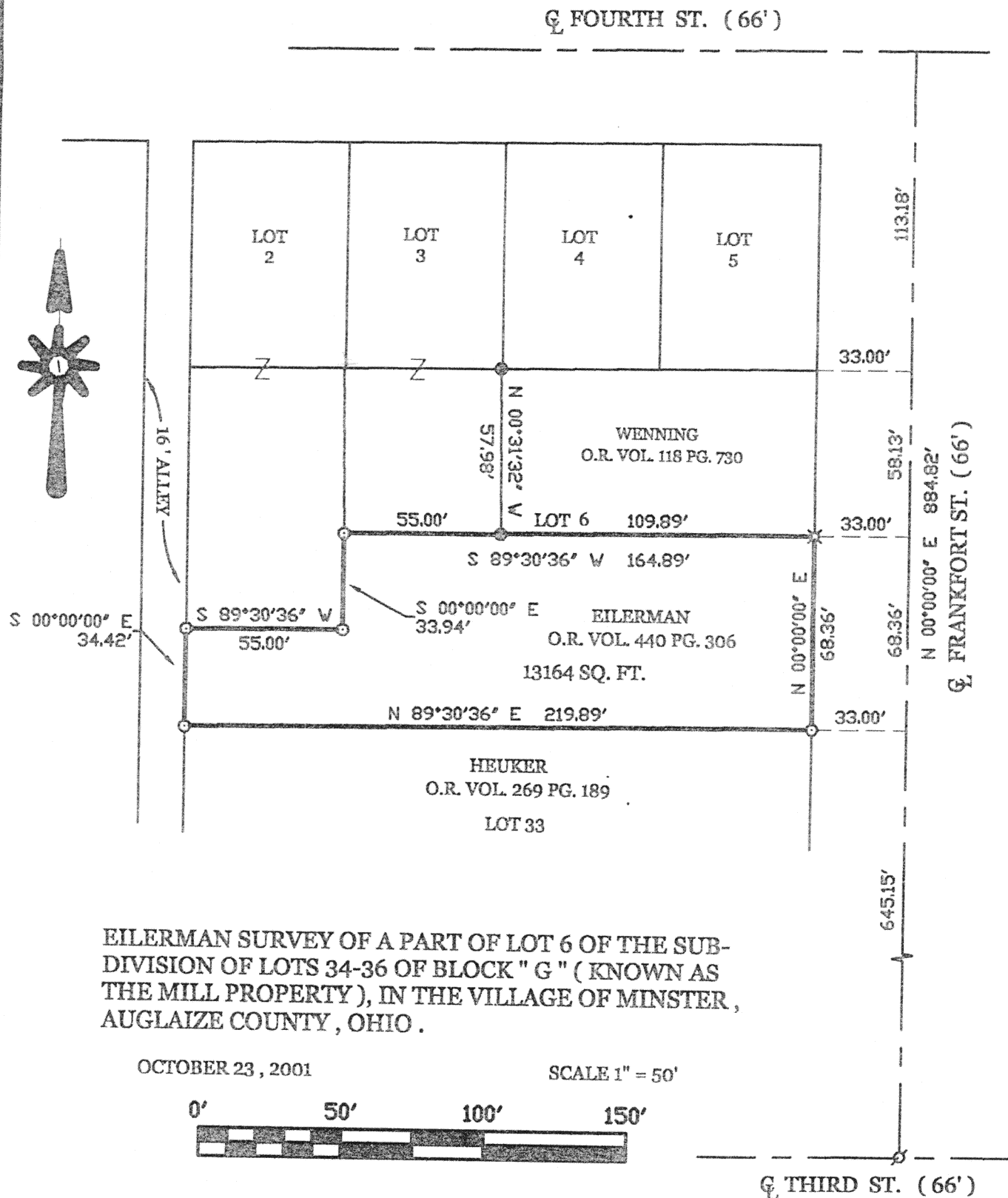

EILERMAN SURVEY OF A PART OF LOT 6 OF THE SUB-
DIVISION OF LOTS 34-36 OF BLOCK "G" (KNOWN AS
THE MILL PROPERTY), IN THE VILLAGE OF MINSTER,
AUGLAIZE COUNTY, OHIO.

OCTOBER 23, 2001

SCALE 1" = 50'



SURVEYED BY

James W. Geeslin

JAMES W. GEESLIN
P.S. No. 7764

GEESLIN LAND SURVEYING

P.O. BOX 422
CELINA, OHIO 45822

PHONE: (419) 586-6155
FAX: (419) 268-0554

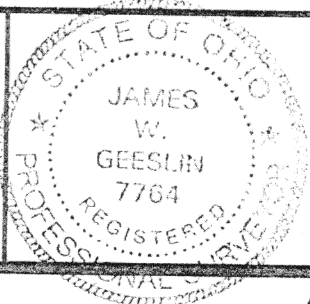

PERMANENT PARCEL No. _____			
Part of _____	Sec. _____	T. _____	R. _____ Township
Grantor: _____	Area Retained: _____	Acres	
Grantee: _____	Area Retained: _____	Acres	
Deed References: _____			
APPROVALS AGENCY DATE: _____	Board of Health _____	County Sanitary Engineer _____	County Engineer _____

m-639

October 23, 2001

Eilerman Survey Description

Being a parcel of land situated in the Village of Minster, Auglaize County, Ohio, and being a part of Lot Number Six of the Subdivision of Lot Number's 34,35, and 36, Block "G". Being more particularly described as follows :

Beginning at a 5/8 inch iron bar at the northeast corner of lot Number 33 , Block 'G', in the Village of Minster -

Thence, North, along the west line of Frankfort Street, a distance of 68.36 feet to a spindle -

Thence, South 89°30'36" West, a distance of 164.89 feet to a 5/8 inch iron bar -

Thence, South, a distance of 33.94 feet to a 5/8 inch iron bar -

Thence, South 89°30'36" west, a distance of 55.00 feet to a 5/8 inch iron bar -

Thence, South, along the east line of a 16.00 foot alley, a distance of 34.42 feet to a 5/8 inch iron bar -

Thence, North 89°30'36" East, along the north line of said Lot Number 33, a distance of 219.89 feet to the place of beginning.

Containing 13,164 square feet of land more or less.

Subject to all easements and right of way of record.

Reference is made to a survey of this area by James W. Geeslin, Professional Surveyor 7764, dated October 23, 2001. On file in the County Engineer's Office.

Surveyed by

James W. Geeslin

James W. Geeslin
P.S. 7764

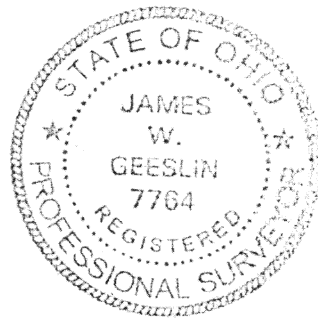

**GEESLIN
LAND SURVEYING**

P.O. BOX 422
CELINA, OHIO 45822

PHONE: (419) 586-6155
FAX: (419) 268-0554

PERMANENT PARCEL No. _____			
Date of _____ Sec. _____ T. _____ R. _____ County _____			
Grantor _____		Area Retained _____	Acres _____
Grantee _____		Area Retained _____	Acres _____
Deed References _____			
APPROVALS AGENCY: _____ DATE: _____		Board of Health _____	County Sanitary Engineer _____ County Engineer _____

M 640