

LEGEND

- = IRON BAR IN MON. BOX.
- ⊙ = P.K. NAIL FOUND.
- = 5/8 INCH IRON BAR FOUND.
- ⊗ = SPINDLE FOUND.
- ⊠ = SPINDLE SET.
- = 5/8 INCH IRON BAR SET.

* REFERENCE IS MADE TO A SURVEY FOR THOBE BY C. BACON, P.S. 6179, DATED 11-27-89.

LOCATION SKETCH

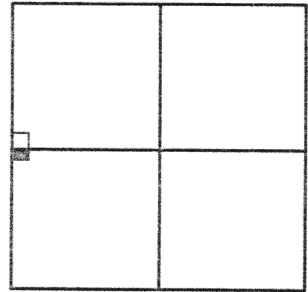

SECTION 30

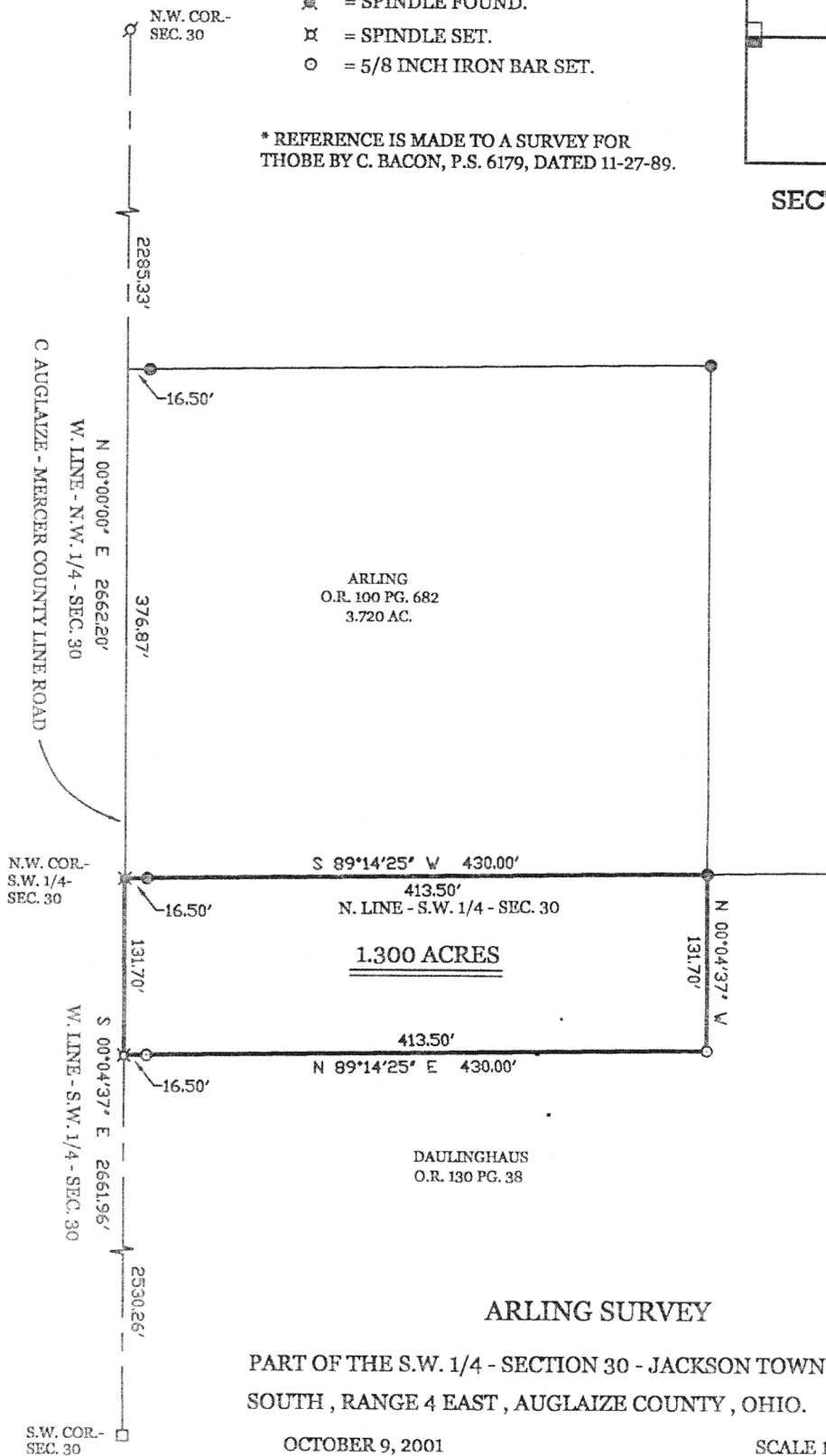
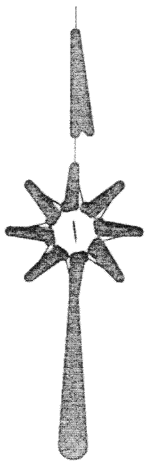

SURVEYED BY
James W. Geeslin
JAMES W. GEESLIN
P.S. No. 7764

ARLING SURVEY

PART OF THE S.W. 1/4 - SECTION 30 - JACKSON TOWNSHIP - TOWN 7 SOUTH, RANGE 4 EAST, AUGLAIZE COUNTY, OHIO.

OCTOBER 9, 2001

SCALE 1" = 100'



GEESLIN LAND SURVEYING

P.O. BOX 422
CELINA, OHIO

PHONE (419) 586-6155
FAX (419) 268-0554

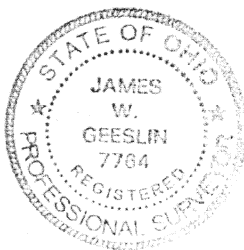

PERMANENT PARCEL No. _____			
Part of: _____ Sec. _____ T _____ R _____ Township _____			
Grantor: _____		Area Retained: _____ Acres	
Grantee: _____		Area Transferred: _____ Acres	
Deed References: _____			
APPROVALS: AGENCY: DATE:	Board of Health	County Sanitary Engineer	County Engineer

m-641

October 9, 2001

ARLING SURVEY DESCRIPTION

Being a parcel of land situated in Jackson Township, Auglaize County, Ohio, in the southwest quarter of Section 30, Township 7 South, Range 4 East. Being more particularly described as follows :

Beginning at a cotton gin spindle at the northwest corner of the southwest quarter of said Section 30 -

Thence, South 00°04'37" East, along the west line of the southwest quarter of said Section 30 and the centerline of Auglaize-Mercer County Line Road, a distance of 131.70 feet to a cotton gin spindle -

Thence, North 89°14'25" East, distance of 430.00 feet to a 5/8 inch iron bar -

Thence, North 00°04'37" West, a distance of 131.70 feet to a 5/8 inch iron bar in the north line of the southwest quarter of said Section 30 -

Thence, South 89°14'25" West, a distance of 430.00 feet to the place of beginning.

Containing 1.300 acres of land more or less.

Subject to all easements and right-of-way of record.

Reference is made to a survey of this area by James W. Geeslin, Professional Surveyor 7764, dated October 9, 2001. On file in the County Engineer's Office.

Surveyed by

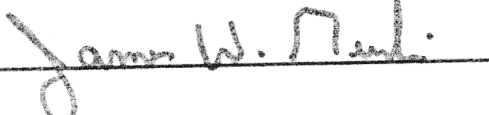
James W. Geeslin
Professional Surveyor 7764



**GEESLIN
LAND SURVEYING**

P.O. BOX 422
CELINA, OHIO 45822

PHONE: (419) 586-6155
FAX: (419) 268-0554

PERMANENT
PARCEL No.

Part of _____ Sec. _____ T. _____ R. _____ Township _____

Grantor: _____ Area Retained: _____ Acres

Grantee: _____ Area Retained: _____ Acres

Deed References: _____

APPROVALS
AGENCY
DATE

Board of Health

County Sanitary Engineer

County Engineer

M 642