

- Legend:**
- ▲ Monument box @ the SW corner of Section 20
  - ▲ Railroad spike @ the SE corner of Section 20
  - Mag nail set
  - 5/8" X 30" Iron pin w/cap set @ existing field line
  - ⊘ 5/8" X 30" Iron pin w/cap set on line and 30.00' from corner

Note: Reference is made to a survey by Gordon Geeslin dated 12-13-90

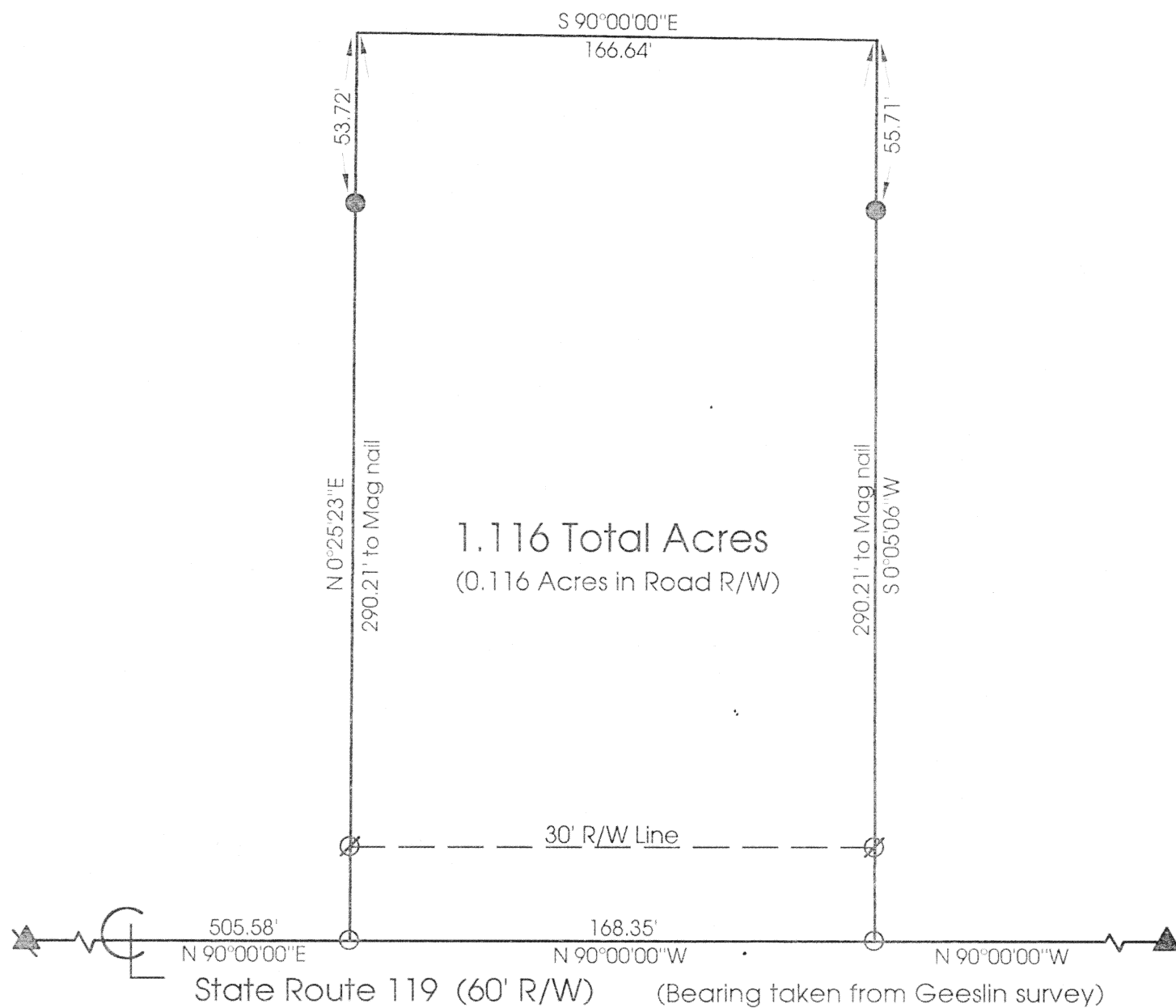

**Marbaugh  
Land Surveying**

1210 Yorkshire Court  
Celina, Ohio 45822  
(419) 586-4293

*Kent B. Marbaugh*  
Kent B. Marbaugh P.S.7421



## Heitkamp Survey

State of: Ohio County: Auglaize  
 Township: Jackson Sec: 20 Town: 7S Range: 4E  
 City/Village: \_\_\_\_\_ Subdivision: \_\_\_\_\_ Lot: \_\_\_\_\_  
 Deed Ref: O.R.169 Pg.204 Date Surveyed: 2-13-01

Approvals: _____	_____	_____
Agency: <u>Board of Health</u>	<u>County Sanitary Engineer</u>	<u>County Engineer</u>
Date: _____		

m- 643

# KENT B. MARBAUGH

REGISTERED LAND SURVEYOR

1210 Yorkshire Court  
Celina, Ohio 45822  
PHONE 419-586-4293

February 19, 2001

## HEITKAMP SURVEY DESCRIPTION

Being a parcel of land situated in Jackson Township, Auglaize County, Ohio, and in the southwest quarter of Section 20, Township 7 South, Range 4 East, being more particularly described as follows:

Commencing at a monument box at the southwest corner of said Section 20;

thence N 90° 00' 00" E, 505.58 feet along the south line of the southwest quarter of said Section 20 and also being the centerline of State Route 119 to a MAG nail set as the Point of Beginning;

thence N 00° 25' 23" E, 290.21 feet and passing through iron pins with caps set at 30.00 and 236.49 feet to a point;

thence S 90° 00' 00" E, 166.64 feet to a point;

thence S 00° 05' 06" W, 290.21 feet and passing through iron pins with caps set at 55.71 and 260.21 feet to a Mag nail set;

thence N 90° 00' 00" W, 168.35 feet along the south line of the southwest quarter of said Section 20 and also being the centerline of State Route 119 to the Point of Beginning, containing 1.116 acres of land more or less, subject to all valid easements and right-of-way.

All bearings were calculated from angles turned in an actual field survey by Kent B. Marbaugh, Registered Surveyor #7421, dated February 13, 2001, on file in the County Engineer's Office.

Surveyed by

*Kent Marbaugh*

Kent B Marbaugh P.S. #7421

M 644