

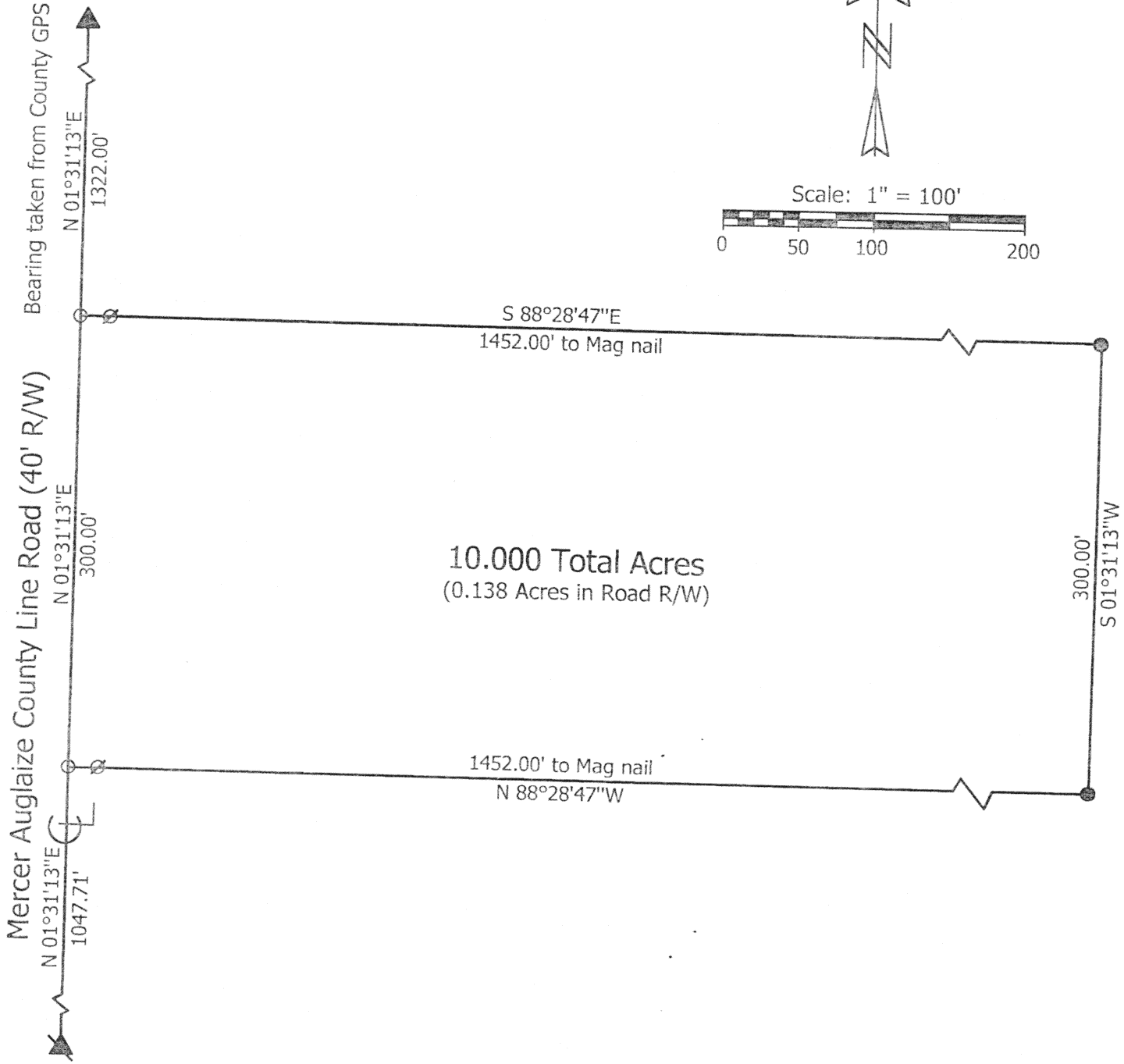

- Legend:**
- ▲ Monument box @ the W1\4 Post of Section 19
  - ▼ Cornerstone @ the SW corner of Section 19
  - Mag nail set
  - 5/8" X 30" Iron pin w/cap set
  - ⊘ 5/8" X 30" Iron pin w/cap set on 20.00' R/W Line

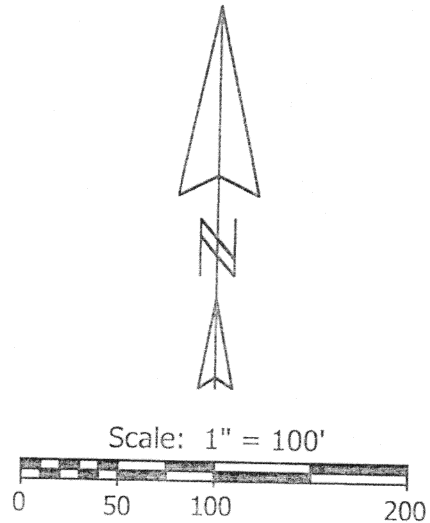

<p><b>Marbaugh Land Surveying</b></p> <p>1210 Yorkshire Court Celina, Ohio 45822 (419) 586-4293</p> <p><i>Kent B. Marbaugh</i> Kent B. Marbaugh P.S. 7421</p>		<p style="text-align: center; font-size: 1.2em;"><b>Wuebker Survey</b></p> <table style="width: 100%; border: none;"> <tr> <td colspan="2">State of: <u>Ohio</u></td> <td>County: <u>Auglaize</u></td> </tr> <tr> <td>Township: <u>Jackson</u></td> <td>Sec: <u>19</u></td> <td>Town: <u>7S</u> Range: <u>4E</u></td> </tr> <tr> <td colspan="2">City/Village: _____</td> <td>Subdivision: _____ Lot: _____</td> </tr> <tr> <td colspan="2">Deed Ref: <u>O.R.427 Pg.108</u></td> <td>Date Surveyed: <u>5-22-01</u></td> </tr> </table> <table style="width: 100%; border: none;"> <tr> <td style="width: 33%; border: none;">                 Approvals: _____                  Agency: <u>Board of Health</u>                  Date: _____             </td> <td style="width: 33%; border: none;">                 _____                  County Sanitary Engineer             </td> <td style="width: 33%; border: none;">                 _____                  County Engineer             </td> </tr> </table>	State of: <u>Ohio</u>		County: <u>Auglaize</u>	Township: <u>Jackson</u>	Sec: <u>19</u>	Town: <u>7S</u> Range: <u>4E</u>	City/Village: _____		Subdivision: _____ Lot: _____	Deed Ref: <u>O.R.427 Pg.108</u>		Date Surveyed: <u>5-22-01</u>	Approvals: _____ Agency: <u>Board of Health</u> Date: _____	_____ County Sanitary Engineer	_____ County Engineer
State of: <u>Ohio</u>		County: <u>Auglaize</u>															
Township: <u>Jackson</u>	Sec: <u>19</u>	Town: <u>7S</u> Range: <u>4E</u>															
City/Village: _____		Subdivision: _____ Lot: _____															
Deed Ref: <u>O.R.427 Pg.108</u>		Date Surveyed: <u>5-22-01</u>															
Approvals: _____ Agency: <u>Board of Health</u> Date: _____	_____ County Sanitary Engineer	_____ County Engineer															

m- 695

# KENT B. MARBAUGH

REGISTERED LAND SURVEYOR

1210 Yorkshire Court  
Celina, Ohio 45822  
PHONE 419-586-4293

## WUEBKER SURVEY DESCRIPTION

Being a parcel of land situated in Jackson Township, Auglaize County, Ohio, and in the southwest quarter of Section 19, Township 7 South, Range 4 East, being more particularly described as follows:

Commencing at a cornerstone at the southwest corner of said Section 19;

thence N 01° 31' 13" E, 1047.71 feet along the west line of the southwest quarter of said Section 19 and also being the centerline of Mercer Auglaize County Line Road to a MAG nail set as the Point of Beginning;

thence continuing N 01° 31' 13" E, 300.00 feet along the last described line to a MAG nail set;

thence S 88° 28' 47" E, 1452.00 feet and passing through an iron pin with cap set at 20.00 feet to an iron pin with cap set;

thence S 01° 31' 13" W, 300.00 feet to an iron pin with cap set;

thence N 88° 28' 47" W, 1452.00 feet and passing through an iron pin with cap set at 1432.00 feet to the Point of Beginning, containing 10.000 acres of land more or less of which 0.138 acres are existing road right-of-way, subject to all valid easements and right-of-way.

All bearings were calculated from angles turned in an actual field survey by Kent B. Marbaugh, Registered Surveyor #7421, dated May 22, 2001, on file in the County Engineer's Office.

Surveyed by Kent Marbaugh  
Kent B Marbaugh P.S. #7421

M 646