

# Koenig Survey of 9.385 Acres

Part of Section 25 Town 5 South Range 5 East  
Moulton Township Auglaize County Ohio

NE Cor  
SE Qtr  
Sec 25

## LEGEND

- "A" = Iron Bar Set
- "B" = Iron Bar Found
- "C" = Monument Box
- "D" = PK Spike Set

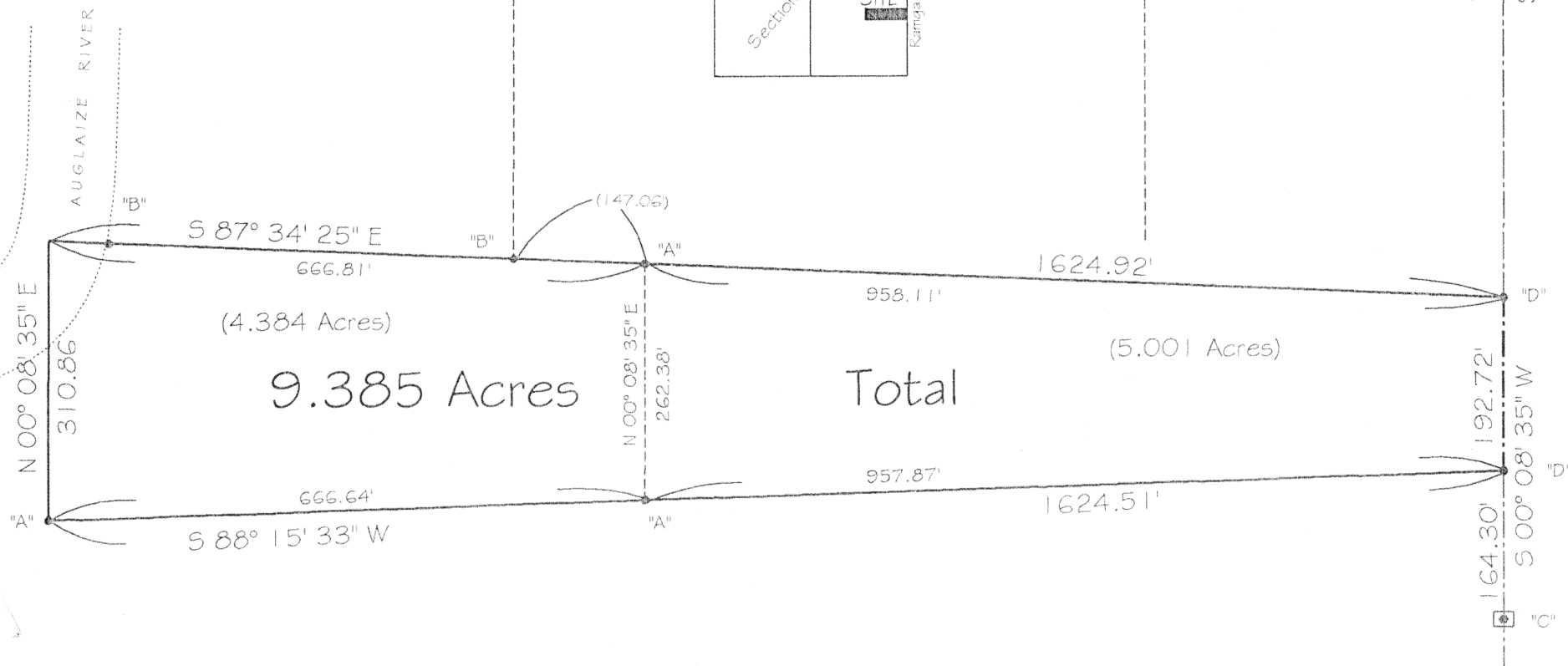
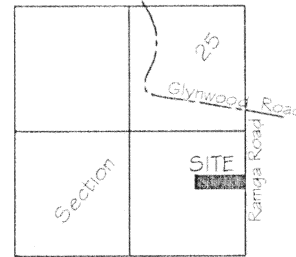

Scale: 1" = 175'

*Thomas W Steinke*

Prepared By: Thomas W Steinke  
16454 CR# 25-A Anna, Ohio  
Registered Surveyor # 6177  
May/June 2001

m-667

**Thomas W. Steinke**  
**Professional Registered Surveyor #6177**  
**Land Surveying**

16454 County Road # 25-A Anna, Ohio 45302

Phone: (937) 693-6538

E-mail: [tssurvey@bright.net](mailto:tssurvey@bright.net)

Fax: (937) 693-2068



Date: June 2001

Description of 9.385 Acres for Koenig

Being 9.385 Acres located in the southeast quarter of Section 25, Town 5 South, Range 5 East, Moulton Township, Auglaize County, Ohio and being further described as follows:

Commencing at a monument box located at the northeast corner of the southeast quarter of Section 25;

Thence South  $00^{\circ} 08' 35''$  West along the east line of Section 25 and centerline of Ramga road, a distance of 969.25 feet to a PK Spike set and PLACE OF BEGINNING for the parcel herein described;

Thence continuing South  $00^{\circ} 08' 35''$  West along said centerline and section line, a distance of 192.72 feet to a PK Spike set;

Thence South  $88^{\circ} 15' 33''$  West, a distance of 1624.51 feet to an iron bar set;

Thence North  $00^{\circ} 08' 35''$  East, a distance of 310.86 feet to a point in the centerline of the Auglaize River;

Thence South  $87^{\circ} 34' 25''$  East, a distance of 1624.92 feet to the PLACE OF BEGINNING, passing through an iron bar found at 94.77 feet & at 519.75 feet.

Containing in all 9.385 Acres and being subject to all legal easements & rights of way of record.

Survey and description prepared by Thomas W. Steinke, Registered Surveyor # 6177 on this 23<sup>rd</sup> day of June, 2001 and based upon existing documents of record.

M 668

**Thomas W. Steinke**  
**Registered Surveyor # 6177**  
16454 CR# 25-A  
Anna, Ohio 45302

Phone: (937) 693 – 6538

E-mail: tssurvey@bright.net

Fax: (937) 693 – 2068

November 1, 2002

Description of 5.001 Acres for Terry Hutchison

Being 5.001 Acres located in the southeast quarter of Section 25, Town 5 South, Range 5 East, Moulton Township, Auglaize County, Ohio and being further described as follows:

Commencing at a monument box located at the northeast corner of the southeast quarter of Section 25, said point also being the centerline of Ramga Road;

Thence South  $00^{\circ} 08' 35''$  West along the east line of Section 25 and centerline of Ramga Road, a distance of 969.25 feet to a PK Spike set and **PLACE OF BEGINNING** for the parcel herein described;

Thence continuing South  $00^{\circ} 08' 35''$  West along said centerline and section line, a distance of 192.72 feet to a PK Spike set;

Thence South  $88^{\circ} 15' 33''$  West, a distance of 957.87 feet to an iron bar set;

Thence North  $00^{\circ} 08' 35''$  East, a distance of 262.38 feet to an iron bar set;

Thence South  $87^{\circ} 34' 25''$  East, a distance of 958.11 feet to the **PLACE OF BEGINNING**.

Containing in all 5.001 Acres and being subject to all legal easements and rights of way of record. Survey and description prepared by Thomas W. Steinke, Registered Surveyor #6177 and recorded in Survey Book "M" Page 667 of the Auglaize County Survey Records.

*M-668A*