

- Legend:**
- ▲ Cornerstone in Monument Box @ N1/4 Post of Section 8
  - ▲ Iron Pin in Monument Box @ NE corner of Section 8
  - ▲ Cornerstone @ SE corner of the W 1/2 of the NE 1/4 of Section 8
  - 5/8" X 30" Iron Pin w/cap set
  - ⊗ 5/8" X 30" Iron Pin w/cap set on 20' R/W line
  - MAG Nail set
  - ⊗ Railroad Spike found

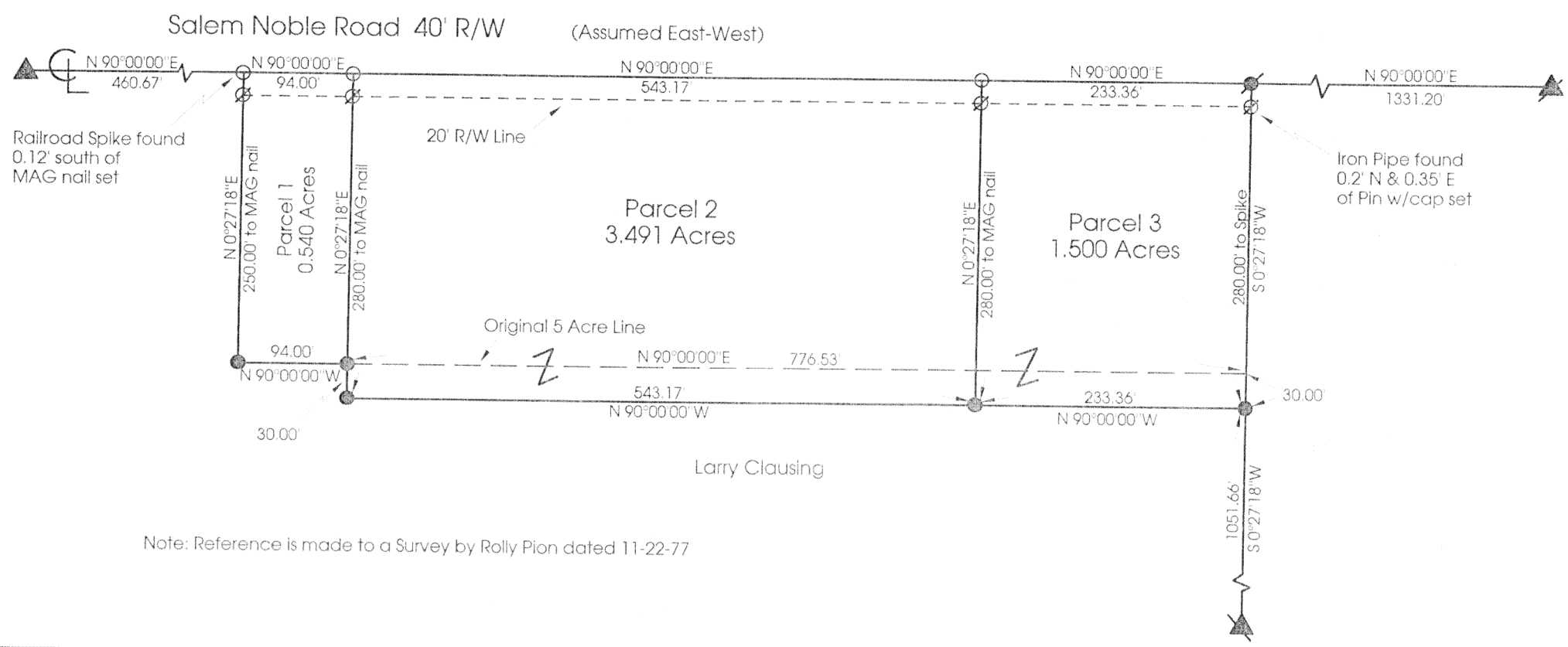

Note: Reference is made to a Survey by Rolly Pion dated 11-22-77

<b>Hollenbacher Survey</b>	
State of: <u>Ohio</u> County: <u>Auglaize</u> Township: <u>Noble</u> Sec: <u>8</u> Town: <u>5S</u> Range: <u>4E</u> City/Village: _____ Subdivision: _____ Lot: _____ Deed References: <u>Vol. 175 Pg. 238</u> Date Surveyed: <u>2-29-00</u>	Approvals: Agency: _____ Date: _____ Board of Health: _____ County Sanitary Engineer: _____ County Engineer: _____
<b>Marbaugh Land Surveying</b> 1210 Yorkshire Court Celina, Ohio 45822 (419) 586-4293 <i>Kent B. Marbaugh</i> Kent B. Marbaugh P.S. 7421	

M-677

**KENT B. MARBAUGH**

REGISTERED LAND SURVEYOR

1210 Yorkshire Court  
Celina, Ohio 45822  
PHONE 419-586-4293

March 2, 2000

**HOLLENBACHER SURVEY DESCRIPTION PARCEL 1**

Being a parcel of land situated in Noble Township, Auglaize County, Ohio, and in the northeast quarter of Section 8, Township 5 South, Range 4 East, being more particularly described as follows:

Commencing at a cornerstone at the north quarter post of said Section 8;

thence N 90° 00' 00" E, 460.67 feet along the north line of the northeast quarter of said Section 8 and also being the centerline of Salem Noble Road to a MAG nail set as the Point of Beginning;

thence continuing N 90° 00' 00" E, 94.00 feet along the last described line to a MAG nail set;

thence S 00° 27' 18" W, 250.00 feet and passing through an iron pin with cap set at 20.00 feet to an iron pin with cap set;

thence N 90° 00' 00" W, 94.00 feet to an iron pin with cap set;

thence N 00° 27' 18" E, 250.00 feet and passing through an iron pin with cap set at 230.00 feet to the Point of Beginning, containing 0.540 acres of land more or less, subject to all valid easements and right-of-way.

All bearings were calculated from angles turned in an actual field survey by Kent B. Marbaugh, Registered Surveyor #7421, dated February 29, 2000, on file in the County Engineer's Office.

Surveyed by

*Kent Marbaugh*

Kent B Marbaugh P.S. #7421

M 6-78

**KENT B. MARBAUGH**

REGISTERED LAND SURVEYOR

1210 Yorkshire Court  
Celina, Ohio 45822  
PHONE 419-586-4293

March 2, 2000

**HOLLENBACHER SURVEY DESCRIPTION PARCEL 2**

Being a parcel of land situated in Noble Township, Auglaize County, Ohio, and in the northeast quarter of Section 8, Township 5 South, Range 4 East, being more particularly described as follows:

Commencing at a cornerstone at the north quarter post of said Section 8;

thence N 90° 00' 00" E, 554.67 feet along the north line of the northeast quarter of said Section 8 and also being the centerline of Salem Noble Road to a MAG nail set as the Point of Beginning;

thence continuing N 90° 00' 00" E, 543.17 feet along the last described line to a MAG nail set;

thence S 00° 27' 18" W, 280.00 feet and passing through an iron pin with cap set at 20.00 feet to an iron pin with cap set;

thence N 90° 00' 00" W, 543.17 feet to an iron pin with cap set;

thence N 00° 27' 18" E, 280.00 feet and passing through iron pins with caps set at 30.00 feet & 260.00 feet to the Point of Beginning, containing 3.491 acres of land more or less, subject to all valid easements and right-of-way.

All bearings were calculated from angles turned in an actual field survey by Kent B. Marbaugh, Registered Surveyor #7421, dated February 29, 2000, on file in the County Engineer's Office.

Surveyed by Kent Marbaugh  
Kent B Marbaugh P.S. #7421

679

M-679

KENT B. MARBAUGH

REGISTERED LAND SURVEYOR

1210 Yorkshire Court  
Celina, Ohio 45822  
PHONE 419-586-4293

March 2, 2000

HOLLENBACHER SURVEY DESCRIPTION PARCEL 3

Being a parcel of land situated in Noble Township, Auglaize County, Ohio, and in the northeast quarter of Section 8, Township 5 South, Range 4 East, being more particularly described as follows:

Commencing at a cornerstone at the north quarter post of said Section 8;

thence N 90° 00' 00" E, 1097.84 feet along the north line of the northeast quarter of said Section 8 and also being the centerline of Salem Noble Road to a MAG nail set as the Point of Beginning;

thence continuing N 90° 00' 00" E, 233.36 feet along the last described line to a railroad spike found;

thence S 00° 27' 18" W, 280.00 feet along the east line of the west half of the northeast quarter of said Section 8 and passing through an iron pin with cap set at 20.00 feet to an iron pin with cap set;

thence N 90° 00' 00" W, 233.36 feet to an iron pin with cap set;

thence N 00° 27' 18" E, 280.00 feet and passing through an iron pin with cap set at 260.00 feet to the Point of Beginning, containing 1.500 acres of land more or less, subject to all valid easements and right-of-way.

All bearings were calculated from angles turned in an actual field survey by Kent B. Marbaugh, Registered Surveyor #7421, dated February 29, 2000, on file in the County Engineer's Office.

Surveyed by

*Kent Marbaugh*

Kent B Marbaugh P.S. #7421

M 680



**KENT B. MARBAUGH**

REGISTERED LAND SURVEYOR

1210 Yorkshire Court  
Celina, Ohio 45822  
PHONE 419-586-4293

March 2, 2000

**HOLLENBACHER SURVEY DESCRIPTION 30' STRIP**

Being a parcel of land situated in Noble Township, Auglaize County, Ohio, and in the northeast quarter of Section 8, Township 5 South, Range 4 East, being more particularly described as follows:

Commencing at a cornerstone at the north quarter post of said Section 8;

thence N 90° 00' 00" E, 554.67 feet along the north line of the northeast quarter of said Section 8 and also being the centerline of Salem Noble Road to a MAG nail set;

thence S 00° 27' 18" W, 250.00 feet and passing through an iron pin with cap set at 20.00 feet to an iron pin with cap set as the Point of Beginning;

thence N 90° 00' 00" E, 776.53 feet to a point;

thence S 00° 27' 18" W, 30.00 feet along the east line of the west half of the northeast quarter of said Section 8 to an iron pin with cap set;

thence N 90° 00' 00" W, 776.53 feet to an iron pin with cap set;

thence N 00° 27' 18" E, 30.00 feet to the Point of Beginning, containing 0.535 acres of land more or less, subject to all valid easements and right-of-way.

All bearings were calculated from angles turned in an actual field survey by Kent B. Marbaugh, Registered Surveyor #7421, dated February 29, 2000, on file in the County Engineer's Office.

Surveyed by

*Kent Marbaugh*

Kent B Marbaugh P.S. #7421

681

M-681