

♂ = MAG NAIL FOUND.  
 □ = STONE IN AUG. CO. MON. BOX.  
 ● = 5/8 INCH IRON BAR FOUND.  
 ✕ = SPINDLE SET.  
 ○ = 5/8 INCH IRON BAR SET.

\* ROBERT POST SURVEY BY G. GEESLIN, P.S. 5372, 1-23-87.

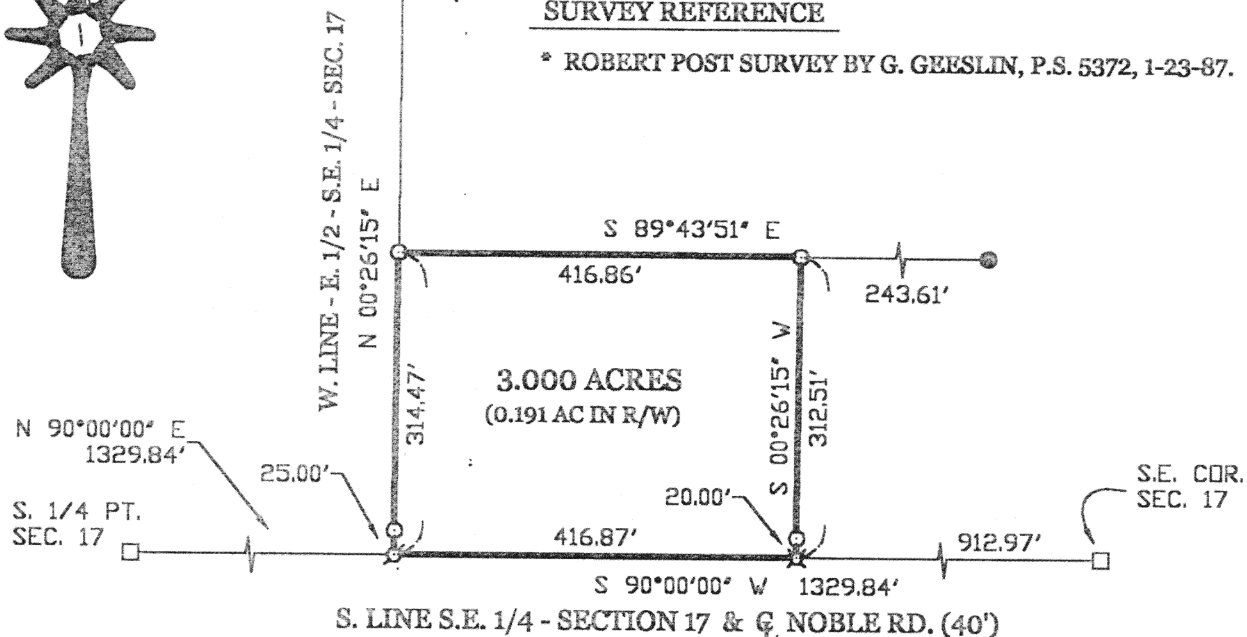

*James W. Mehl*  
JAMES W. GEESLIN  
P.S. No. 7764

PART OF THE E. 1/2 OF THE S.E. 1/4 OF SECTION 17, TOWN 5 SOUTH,  
RANGE 4 EAST, ( NOBLE TOWNSHIP ), AUGLAIZE COUNTY, OHIO.

SCALE 1" = 200'



PHONE: (419) 586-6155  
FAX: (419) 586-1826

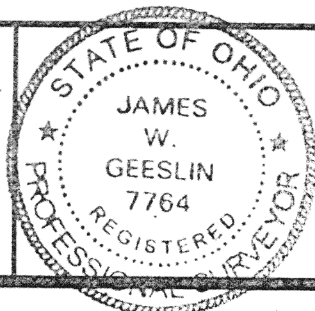

### Deed References

APPROVALS:  
AGENCY:  
DATE:

Board of Health

County Sanitary Engineer

### Computer Experiments

M 692

May 30, 2001

POST SURVEY DESCRIPTION

Being a parcel of land situated in Noble Township, Auglaize County, Ohio, in the east half of the southeast quarter of Section 17, Township 5 South, Range 4 East. Being more particularly described as follows :

Commencing for reference at the cornerstone in an Auglaize County Monument Box at the southeast corner of said Section 17 -

Thence, West, along the south line of the southeast quarter of said Section 17 and the centerline of Noble Road, a distance of 912.97 feet to a spindle. Said point being the place of beginning for the parcel of land to be conveyed by this instrument -

Thence, continuing, West, along the last described line, a distance of 416.87 feet to a Mag Nail -

Thence, North 00°26'15" East, along the west line of the east half of the southeast quarter of said Section 17, a distance of 314.47 feet to a 5/8 inch iron bar -

Thence, South 89°43'51" East, a distance of 416.86 feet to a 5/8 inch iron bar -

Thence, South 00°26'15" West, a distance of 312.51 feet to the place of beginning.

Containing 3.000 acres of land more or less.

Subject to all easements and right-of-way of record.

Reference is made to a survey of this area by James W. Geeslin, Professional Surveyor 7764, dated May 30, 2001. On file in the County Engineer's office.

*James W. Geeslin*

James W. Geeslin  
Ohio Registered Surveyor No. 7764



**GEESLIN  
LAND SURVEYING**

804 EAST MARKET STREET  
P.O. BOX 422  
CELINA, OHIO 45822

PHONE: (419) 586-6155  
FAX: (419) 586-1826

PERMANENT  
PARCEL No. \_\_\_\_\_

Part of \_\_\_\_\_ Sec. \_\_\_\_\_ T. \_\_\_\_\_ R. \_\_\_\_\_ Township \_\_\_\_\_

Grantor: \_\_\_\_\_ Area Retained: \_\_\_\_\_ Acres

Grantee: \_\_\_\_\_ Area Retained: \_\_\_\_\_ Acres

Deed References: \_\_\_\_\_

APPROVALS  
AGENCY: \_\_\_\_\_

DATE: \_\_\_\_\_

Board of Health \_\_\_\_\_

County Sanitary Engineer \_\_\_\_\_

County Engineer \_\_\_\_\_

m - 693