

LEGEND

- = IRON BAR IN MON. BOX.
- ⊗ = RAILROAD SPIKE FOUND.
- = 5/8 INCH IRON BAR FOUND.
- ⊠ = SPINDLE SET.
- = 5/8 INCH IRON BAR SET.

SURVEY REFERENCE

SMITH SURVEY BY G. GEESLIN, P.S. 5372, 8-80.

LOCATION SKETCH

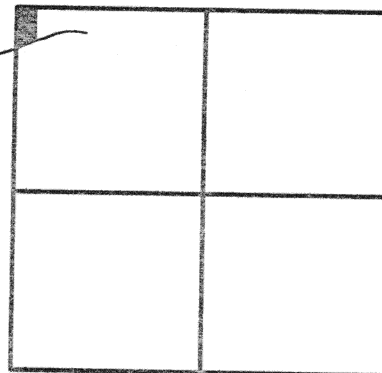

SECTION 12

N. LINE - N.W. 1/4 - SEC. 12 & $\frac{1}{2}$ SALEM-NOBLE ROAD

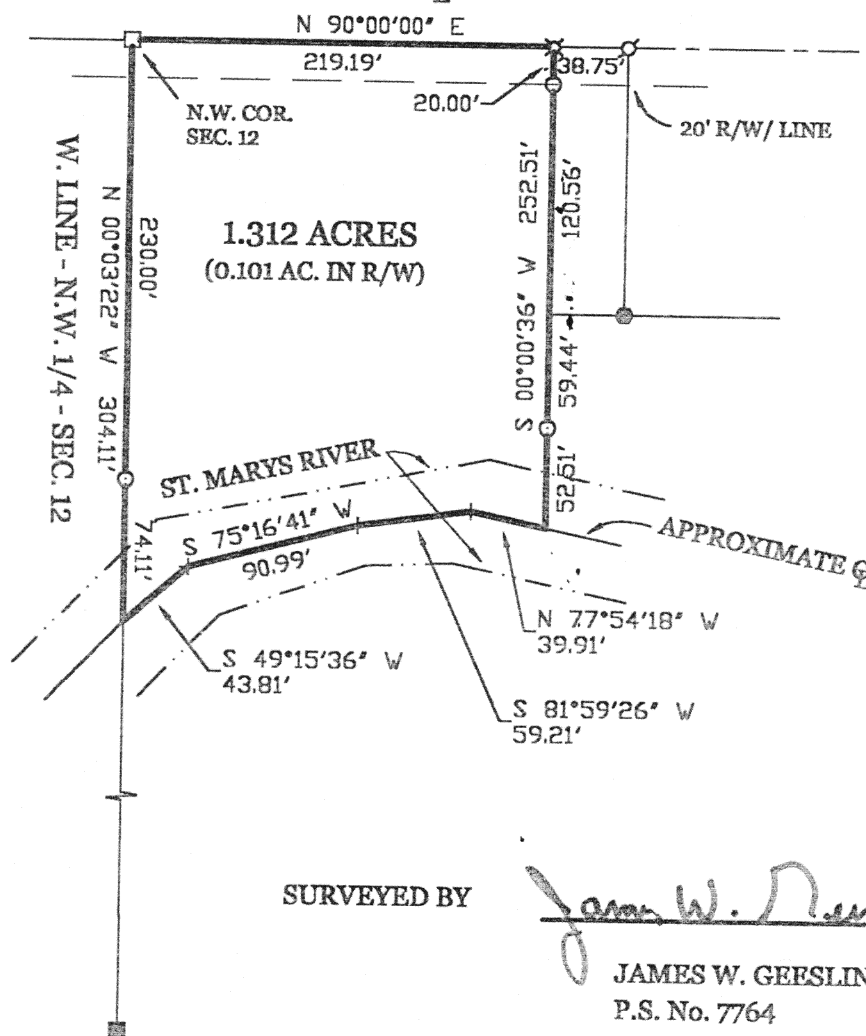
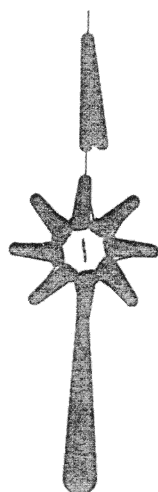

SURVEYED BY

James W. Geeslin
JAMES W. GEESLIN
P.S. No. 7764

SMITH SURVEY

PART OF THE N.W. 1/4 OF THE N.W. 1/4 OF SECTION 12, TOWN 5 SOUTH, RANGE 4 EAST, (NOBLE TOWNSHIP), AUGLAIZE COUNTY, OHIO .

JUNE 11, 2001

SCALE 1" = 100'



GEESLIN LAND SURVEYING

804 EAST MARKET STREET
P.O. BOX 422
CELINA, OHIO 45822
PHONE: (419) 586-6155
FAX: (419) 586-1826

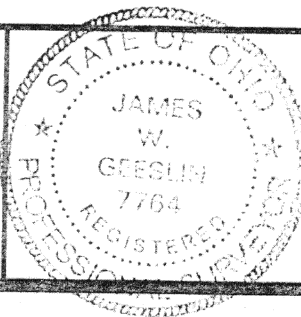

PERMANENT
PARCEL No.

Part of: _____ Sec. _____ T. _____ R. _____ Township

Grantee: _____ Area Retained: _____ Acres
Grantee: _____ Area Retained: _____ Acres

Deed References: _____

APPROVALS:

AGENCY:

DATE:

Board of Health

County Sanitary Engineer

County Engineer

m-697

June 11, 2001

SMITH SURVEY DESCRIPTION

Being a parcel of land situated in Noble Township, Auglaize County, Ohio, in the northwest quarter of the northwest quarter of Section 12, Township 5 South, Range 4 East. Being more particularly described as follows :

Beginning at an iron bar in a monument box at the northwest corner of said Section 12 -

Thence, East, along the north line of the northwest quarter of said Section 12 and the centerline of Salem - Noble Road, a distance of 219.19 feet to a spindle -

Thence, South $00^{\circ}00'36''$ West, a distance of 252.51 feet to a point in the approximate centerline of the St. Marys River -

Thence, westerly, along said approximate centerline, the following courses and distances:

North $77^{\circ}54'18''$ West a distance of 39.91 feet to a point -

South $81^{\circ}59'26''$ West, a distance of 59.21 feet to a point -

South $75^{\circ}16'41''$ West, a distance of 90.99 feet to a point -

Thence, South $49^{\circ}15'36''$ West, a distance of 43.81 feet to a point -

Thence, leaving said approximate centerline, North $00^{\circ}03'22''$ West, aalong the west line of the northwest quarter of said Section 12, a distance of 304.11 feet to the place of beginning.

Containing 1.312 acres of land more or less.

Subject to all easements and right-of-way of record.

Reference is made to a survey of this area by James W. Geeslin, Professional Surveyor 7764, dated June 11, 2001. On file in the County Engineer's Office.

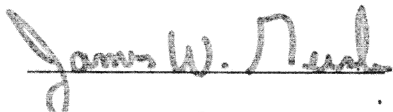
James W. Geeslin
P.S. 7764

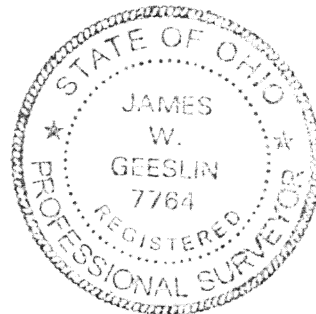

GEESLIN LAND SURVEYING

804 EAST MARKET STREET
P.O. BOX 422
CELINA, OHIO 45822

PHONE: (419) 586-6155
FAX: (419) 586-1826

PERMANENT PARCEL No. _____			
Part of _____ Sec. _____ T. _____ R. _____ Township _____			
Grantor: _____		Area Retained: _____ Acres	
Grantee: _____		Area Retained: _____ Acres	
Deed References: _____			
APPROVALS AGENCY: _____ DATE: _____		Board of Health _____ County Sanitary Engineer	County Engineer _____

M 698