

LOCATION SKETCH

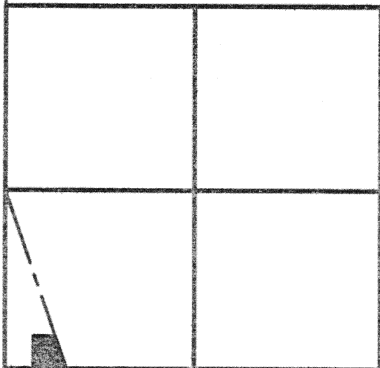

SECTION 21

LEGEND

- = IRON BAR IN MON. BOX FOUND.
- ⊙ = CONCRETE MONUMENT FOUND.
- ✕ = SPINDLE SET.
- = 5/8 INCH IRON BAR SET.

※ THE BEARING ONN THE SOUTH LINE WAS ASSUMED TO BEAR EAST-WEST AND WAS BASED ON A THE LANGSDON SURVEY BY G. GEESLIN, P.S. 5372, DATED 10-91.

SURVEYED BY

James W. Geeslin
JAMES W. GEESLIN
P.S. No. 7764

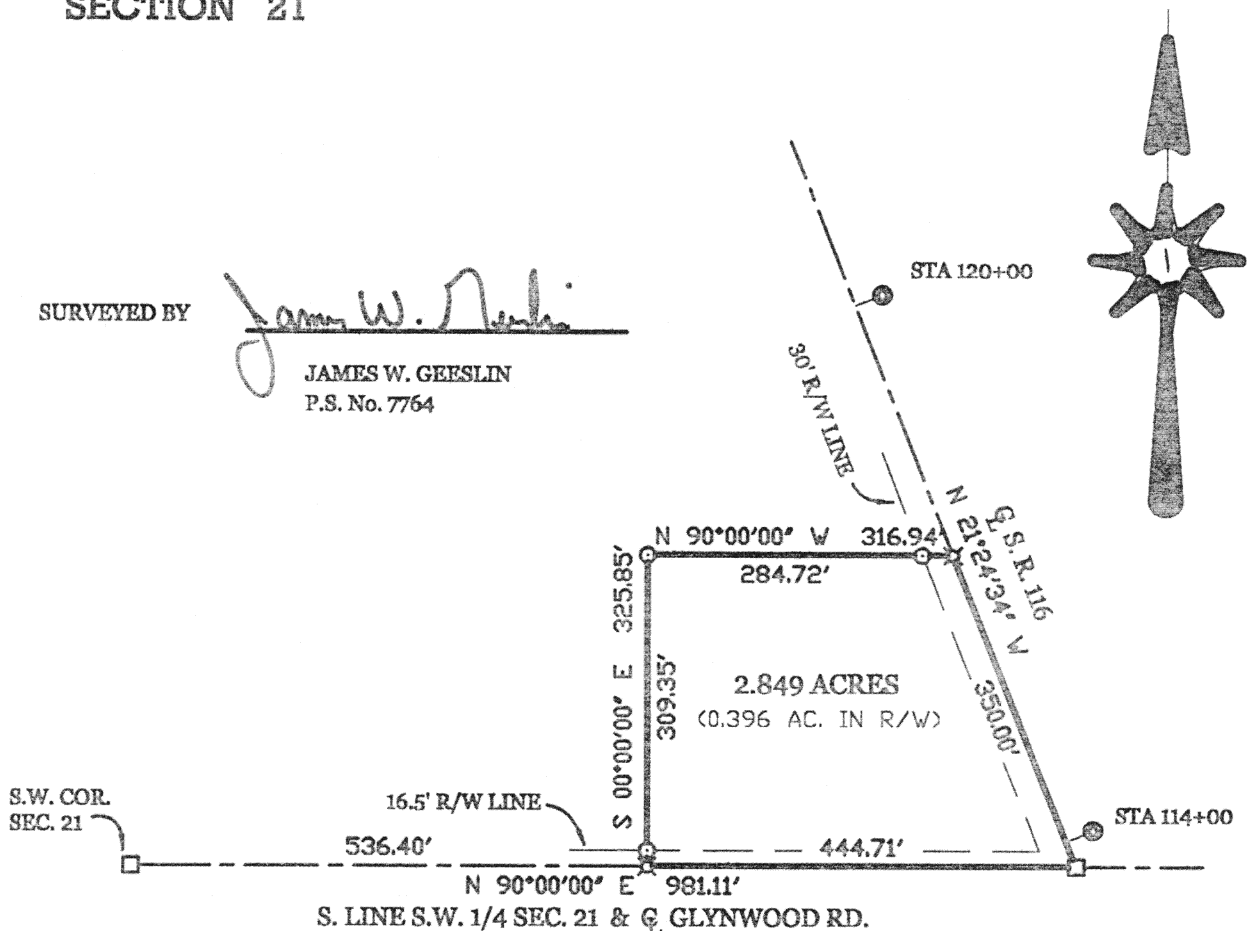

LIETTE SURVEY

PART OF THE S.W. 1/4 - SECTION 21, TOWNSHIP 5 SOUTH, RANGE 4 EAST, (NOBLE TOWNSHIP), AUGLAIZE COUNTY, OHIO.

APRIL 28, 2001

SCALE 1" = 200'



GEESLIN LAND SURVEYING

804 EAST MARKET STREET
P.O. BOX 422
CELINA, OHIO 45822

PHONE: (419) 586-6155
FAX: (419) 586-1826

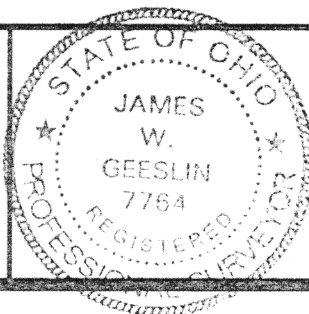

PERMANENT PARCEL No. _____			
Part of	Sec. _____	T. _____	R. _____ Township
Grantor	_____	Area Retained	_____ Acres
Grantee	_____	Area Retained	_____ Acres
Deed References _____			
APPROVALS:	_____	_____	_____
AGENCY:	Board of Health	County Sanitary Engineer	County Engineer
DATE:	_____	_____	_____

m-699

April 28, 2001

LETTE SURVEY DESCRIPTION

Being a parcel of land situated in Noble Township, Auglaize County, Ohio, in the southwest quarter of Section 21, Township 5 South, Range 4 East. Being more particularly described as follows :

Commencing for reference at an iron bar in a monument box at the southwest corner of said Section 21 -

Thence, East, along the south line of the southwest quarter of said Section 21 and the centerline of Glynwood Road, a distance of 536.40 feet to a spindle. Said point being the place of beginning for the parcel of land to be conveyed by this instrument -

Thence, continuing, East, along the last described line, a distance of 444.71 feet to an iron bar in a monument box -

Thence, North 21°24'34" West, along the centerline of State Route 116, a distance of 350.00 feet to a spindle -

Thence, West, a distance of 316.94 feet to a 5/8 inch iron bar -

Thence, South, a distance of 325.85 feet to the place of beginning.

Containing 2.849 acres of land more or less.

Subject to all easements and right-of-way of record.

Reference is made to a survey of this area by James W. Geeslin, Professional Surveyor 7764, dated April 28, 2001. On file in the County Engineer's Office.

Surveyed by

James W. Geeslin

James W. Geeslin
P.S. 7764

**GEESLIN
LAND SURVEYING**

804 EAST MARKET STREET
P.O. BOX 422
CELINA, OHIO 45822

PHONE: (419) 586-6155
FAX: (419) 586-1826

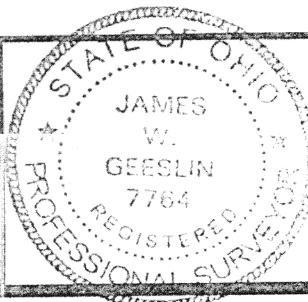

PERMANENT
PARCEL No. _____

Part of _____ Sec. _____ T. _____ R. _____ Township

Grantor: _____ Area Retained: _____ Acres
Grantee: _____ Area Retained: _____ Acres

Deed References: _____

APPROVALS
AGENCY: _____
DATE: _____

Board of Health

County Sanitary Engineer

County Engineer

M 700