

Ken Ankerman Survey

Part of the SouthEast quarter of Section 27

Town 5 South Range 4 East

Noble Township Auglaize County Ohio

NOTE: There is a boundary discrepancy between the M&E Canal R/W Maps and a survey map recorded in 1894 (Number 423) when locating the eastern bounds of the M & E Pond. The survey shown hereon does not encroach upon the canal lands as described by either of the previous surveys.

(40 Acre Pond)
M & E Canal Lands

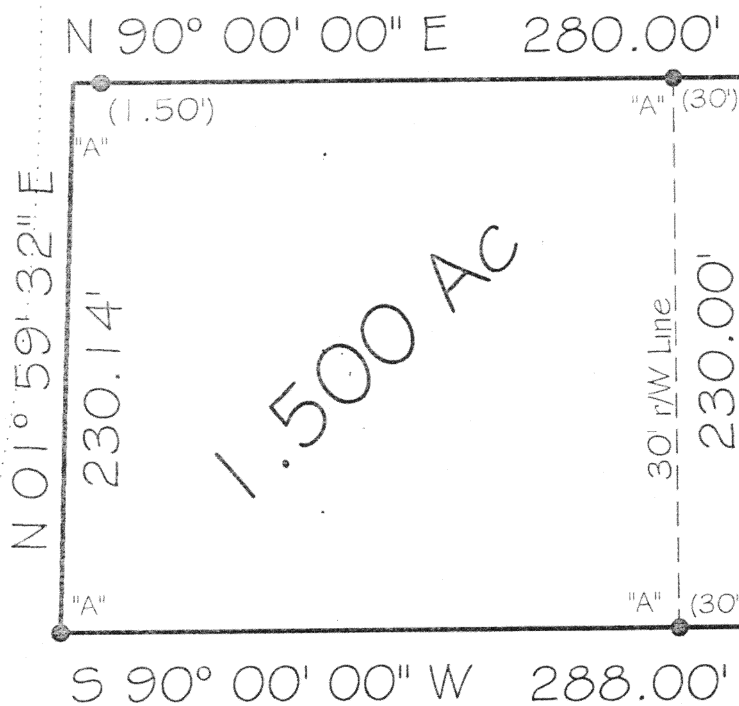

LEGEND

"A" = Iron Bar Set

"B" = Monument Box

Quarter Section Line

NE Cor
SE Qtr
Sec 27

"B"

1122.05'
S 00° 00' 00" W

Section Line
CR# 66-A S 00° 00' 00" W

"B"

Section Line

Prepared by:

Thomas W. Steinke

16454 CR# 25-a

Anna, Ohio 45895

May/June 2001

Thomas W. Steinke

Thomas W. Steinke

M 710

Description of 1.500 Acres for: Ken Ankerman

Being 1.500 acres located in the southeast quarter of Section 27, Town 5 South, Range 4 East, Noble Township, Auglaize County, Ohio and being further described as follows:

Commencing at a County Monument Box located at the northeast corner of the southeast quarter of Section 27, said point also being the centerline for County Road # 66-A;

Thence South $00^{\circ} 00' 00''$ West along the east line of Section 27 & centerline of County Road # 66-A, a distance of 1122.05 feet to the PLACE OF BEGINNING for the parcel herein described:

Thence continuing South $00^{\circ} 00' 00''$ West along said centerline and section line, a distance of 230.00 feet to a point;

Thence South $90^{\circ} 00' 00''$ West, a distance of 288.00 feet to an iron bar set, passing through an iron bar set at 30.00 feet;

Thence North $01^{\circ} 59' 32''$ East, a distance of 230.14 feet to a point;

Thence N $90^{\circ} 00' 00''$ East, a distance of 280.00 feet to the PLACE OF BEGINNING, passing through an iron bar set at 1.50 feet and at 250.00 feet.

Description prepared by Thomas W. Steinke, Registered Surveyor # 6177 on this 11th day of June, 2001