

Survey of 1.441 Ac & 0.537 Ac for: WILLIAM & NANCY PALTE

LEGEND

- "A" = Iron Bar Set
- "B" = Iron Bar Found
- "C" = PK Spike Set
- "D" = PK Spike Found
- "E" = RR Spike Found

SCALE: 1" = 100'



William & Nancy Palte DB 224 PG 581

SouthWest Corner
Section 19
Town 6 South
Range 6 East
Pusheta Township
Auglaize County
Ohio

Section Line

Qtr. Section Line

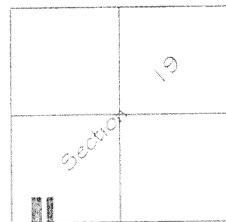

State Route # 219



Thomas W. Steinke
Thomas W. Steinke

Prepared by:
THOMAS W. STEINKE
Registered Surveyor # 6177
16454 CR# 25-A
Anna, Ohio 45302
September 5, 2001

M 718

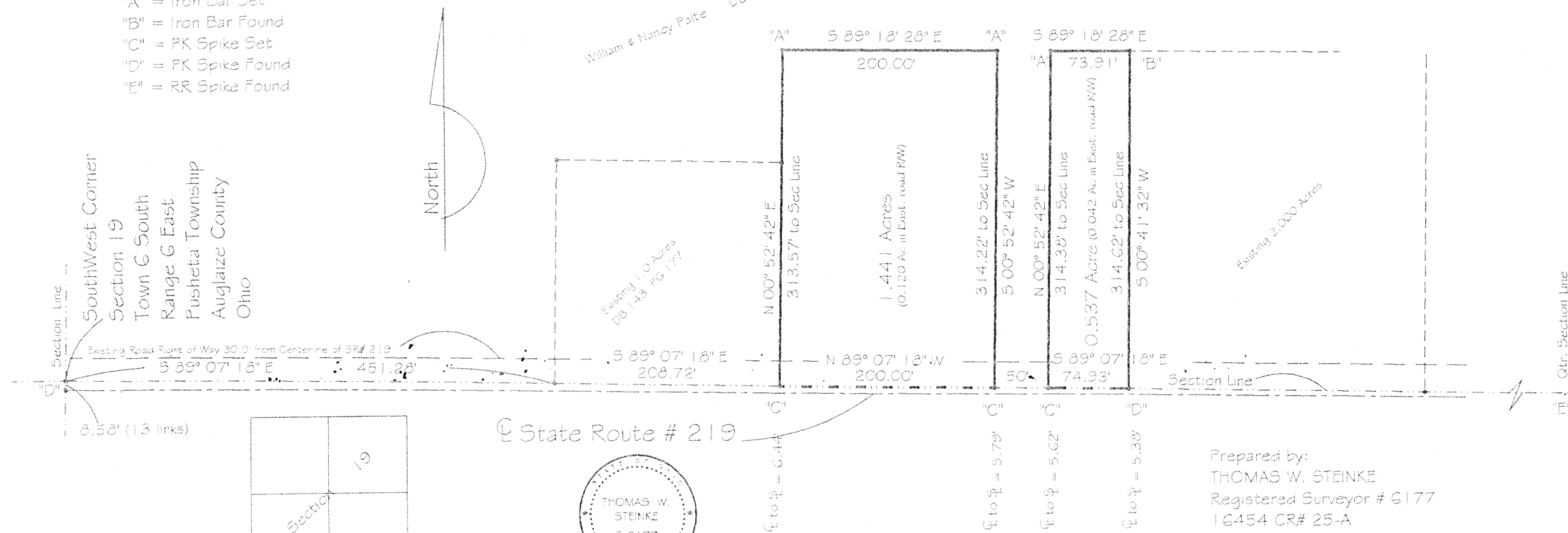

DESCRIPTION OF 0.537 ACRES FOR W. & N. PALTE

Being 0.537 Acre located in the southwest quarter of Section 19, Town 6 South, Range 6 East, Pusheta Township, Auglaize County, Ohio and being further described as follows:

Commencing at a PK Spike found at the southwest corner of Section 19;

Thence South 89 degrees 07 minutes 18 seconds East along the south line of Section 19, a distance of 910.00 feet to a PK Spike set and PLACE OF BEGINNING for the parcel herein described;

Thence North 00 degrees 52 minutes 42 seconds East, a distance of 314.38 feet to an iron bar set;

Thence South 89 degrees 18 minutes 28 seconds East, a distance of 73.91 feet to an iron bar found;

Thence South 00 degrees 41 minutes 32 seconds West, a distance of 314.62 feet to a PK Spike found in the south line of Section 19;

Thence North 89 degrees 07 minutes 18 seconds West along the south line of Section 19, a distance of 74.93 feet to the PLACE OF BEGINNING.

Containing in all 0.537 Acre of which 0.042 acre is located within the existing road right of way for State Route # 219

Survey and description prepared by Thomas W. Steinke, Registered Surveyor # 6177 on this 5th day of September, 2001 and based upon existing recorded documents

713

DESCRIPTION OF 1.441 ACRES FOR W. & N. PALTE

Being 1.441 Acres located in the southwest quarter of Section 19, Town 6 South, Range 6 East, Pusheta Township, Auglaize County, Ohio and being further described as follows:

Commencing at a PK Spike found at the southwest corner of Section 19;

Thence South 89 degrees 07 minutes 18 seconds East along the south line of Section 19, a distance of 660.00 feet to a PK Spike set and PLACE OF BEGINNING for the parcel herein described;

Thence North 00 degrees 52 minutes 42 seconds East along the east line of lands described in DB 143 PG 177, a distance of 313.57 feet to an iron bar set;

Thence South 89 degrees 18 minutes 28 seconds East, a distance of 200.00 feet to an iron bar set;

Thence South 00 degrees 52 minutes 42 seconds West, a distance of 314.22 feet to a PK Spike set in the south line of Section 19;

Thence North 89 degrees 07 minutes 18 seconds West along the south line of Section 19, a distance of 200.00 feet to the PLACE OF BEGINNING.

Containing in all 1.441 Acres of which 0.120 acre is located within the existing road right of way for State Route # 219

Survey and description prepared by Thomas W. Steinke, Registered Surveyor # 6177 on this 5th day of September, 2001 and based upon existing recorded documents

M 714