

SURVEY FOR JOHN L. VOGEL LOCATED IN THE N.E. 1/4 OF SECTION 2, T-5-S, R-4-E SALEM TWP., AUGLAIZE CO., OHIO

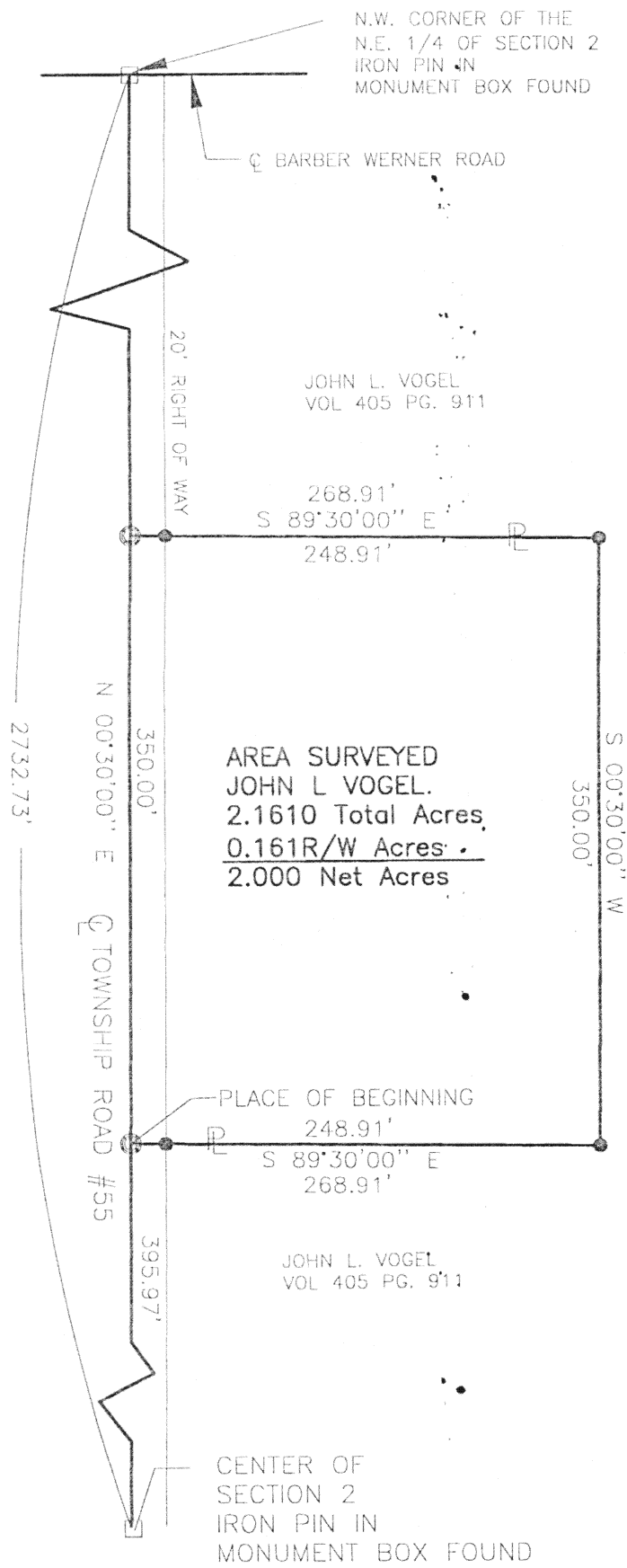

- PIN IN MON BOX
- Iron Pin Found
- Iron Pin Set
- ⊙ P.K. Nail Set
- ⊗ P.K. Nail Found
- △ Railroad Spike Found

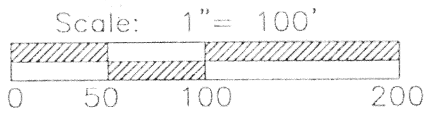
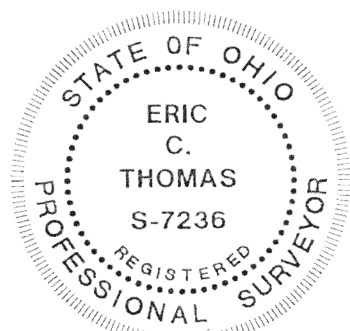
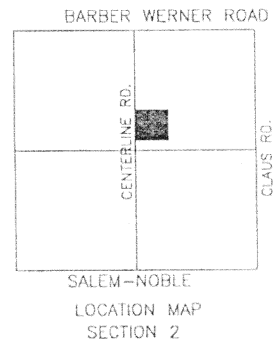

Surveyed By: *Eric C. Thomas*
Eric C. Thomas Reg. Surveyor No. 7236
Date: 4-22-01

Client	JOHN L. VOGEL		
County	AUGLAIZE	Twp.	SALEM
Drawn By	C. MESCHER	Scale	1" = 100'
Checked by	E. THOMAS	Date	4-22-01
Sheet	1	of	1

(T-5-S;R-4-E)

M 7236

**Description for Deed for John L. Vogel
2.000 Acre Tract**

Being Part of a Tract described in Official Record, Volume 405, Page 911, a parcel of land situated in Salem Township in the northeast quarter of Section 2, Township 5 South, Range 4 East, Auglaize County, Ohio, and bounded and described as follows:

Beginning at a Monument Box found marking the center of Section 2 thence North 00°30'00" East on and along the centerline of Centerline Road and the west line of the northeast quarter of said section for a distance of three hundred ninety five and ninety-seven hundredths feet (395.97') to a PK nail set marking **THE TRUE POINT OF BEGINNING**;

Thence continuing North 00°30'00" East on and along the centerline of Centerline Road and the west line of the northeast quarter of said section for a distance of three hundred fifty and zero hundredths feet (350.00') to a PK nail set;

Thence South 89°30'00" East for a distance of two hundred sixty eight and ninety-one hundredths feet (268.91') to a 5/8" iron pin found set passing at twenty and zero hundredths feet (20.00') a 5/8" iron pin set;

Thence South 00°30'00" East for a distance of three hundred fifty and zero hundredths feet (350.00') to a 5/8" iron pin set;

Thence South 89°30'00" East for a distance of two hundred sixty eight and ninety-one hundredths feet (268.91') to **THE TRUE POINT OF BEGINNING**, passing at two hundred forty eight and ninety-one hundredths feet (248.91') a 5/8" iron pin set, containing 2.161 acres of land more or less of which 0.161 acres lies within the existing and reserved right-of way of Centerline Road leaving a net conveyance of 2.000 acres more or less.

Said tract being subject to all highways and any other easements or restrictions of record.

Description based on a survey by Eric C. Thomas Registered Surveyor No. 7236 on April 22, 2001, as on file with the Auglaize County Engineer's Office.

727

m-727