

226 W

### LOCATION SKETCH

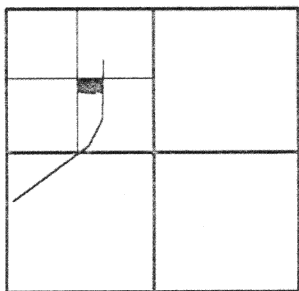

### LEGEND

- ⊕ = RAILROAD SPIKE FOUND.
- = IRON BAR IN MON. BOX.
- = 5/8 INCH IRON BAR FOUND.
- ⊗ = SPINDLE SET.
- = 5/8 INCH IRON BAR SET.

SURVEY REFERENCE: OERTHMAN SURVEY BY A. SPRALEY, P.S. 5016, 8-23-90

SURVEYED BY

*James W. Geeslin*

JAMES W. GEESLIN  
P.S. No. 7764

### SECTION 22

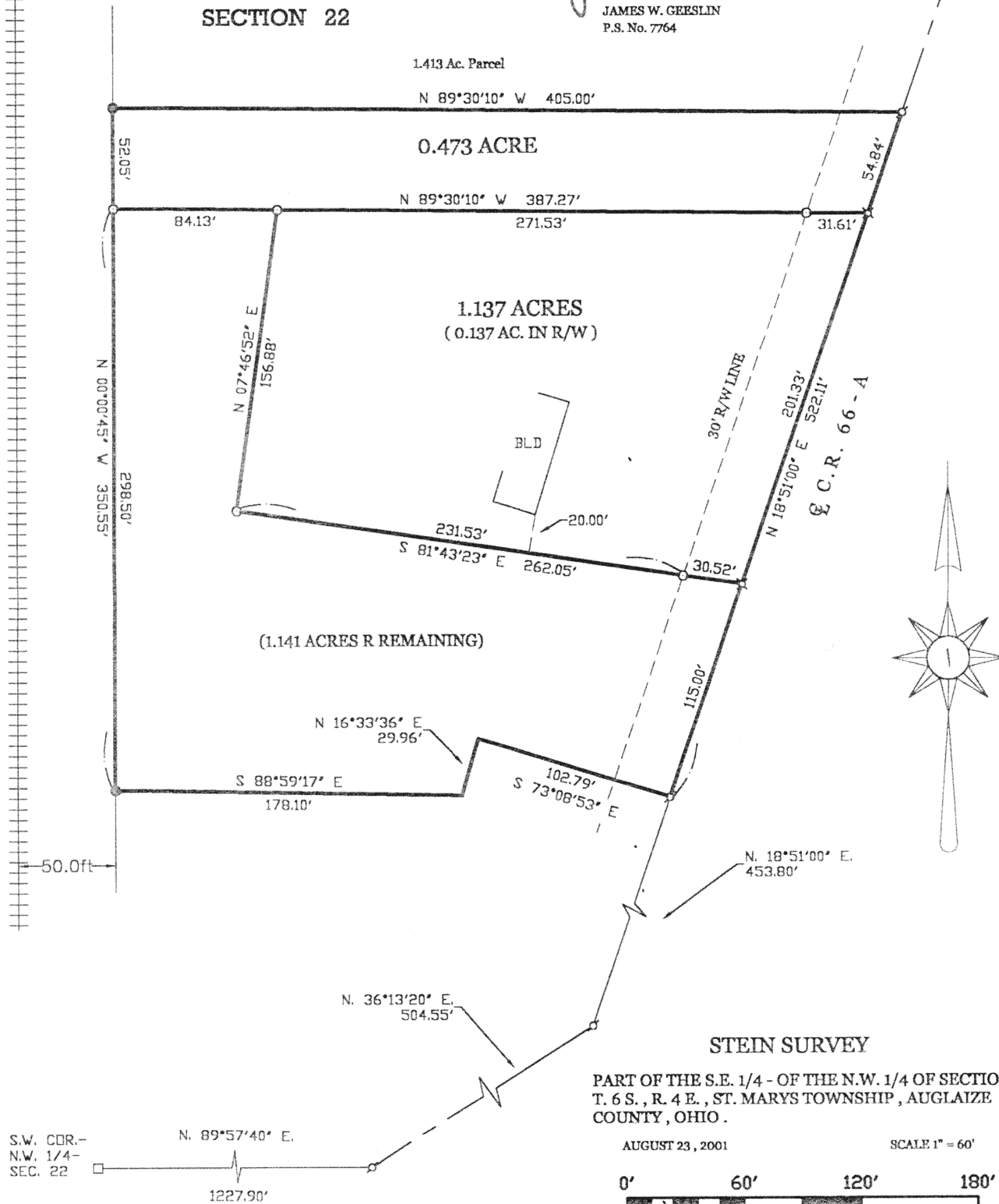

**GEESLIN  
LAND SURVEYING**  
P.O. BOX 422  
804 EAST MARKET STREET  
CELINA, OHIO  
PHONE (419) 586-6155  
FAX (419) 586-1826



PERMANENT PARCEL No. _____		
Part of: _____	Sec. _____	T _____ R _____ Township
Grantor: _____	Area Retained: _____ Acres	
Grantee: _____	Area Transferred: _____ Acres	
Deed References: _____		
APPROVALS: AGENCY: DATE:	Board of Health	County Sanitary Engineer
		County Engineer

August 23, 2001

STEIN SURVEY DESCRIPTION ( 0.473 AC. PARCEL )

Being a parcel of land situated in St. Marys Township, Auglaize County, Ohio, in the southeast quarter of the northwest quarter of Section 22, Township 6 South, Range 4 East. Being more particularly described as follows :

Commencing for reference at an iron bar in an Auglaize County Monument Box at the southwest corner of the northwest quarter of said Section 22 -

Thence, North 89°57'40" East, a distance of 1227.90 feet to a railroad spike in the centerline of County Road 66-A -

Thence, North 36°13'20" East, along said centerline, a distance of 504.55 feet to a railroad spike -

Thence, North 18°51'00" East, along said centerline, a distance of 770.13 feet to a cotton gin spindle. Said point being the place of beginning for the parcel of land to be conveyed by this instrument -

Thence, continuing, North 18°51'00" East, along said centerline, a distance of 54.84 feet to a railroad spike -

Thence, North 89°30'10" West, along the south line of a 1.413 acre parcel of land, a distance of 405.00 feet to a 5/8 inch iron bar -

Thence, South 00°00'45" West, a distance of 52.05 feet to a 5/8 inch iron bar -

Thence, South 89°30'10" East, a distance of 387.27 feet to the place of beginning.

Containing 0.473 acre of land more or less.

Subject to all easements and right-of-way of record.

Reference is made to a survey of this area by James W. Geeslin, Professional Surveyor 7764, dated August 23, 2001. On file in the County Engineer's Office.



James W. Geeslin  
P.S. 7764



<b>GEESLIN LAND SURVEYING</b>  904 EAST MARKET STREET P.O. BOX 422 CELINA, OHIO 45822  PHONE: (419) 586-6155 FAX: (419) 586-1826	<b>PERMANENT PARCEL No.</b> _____	
	<b>Part of:</b> _____ <b>Sec.</b> _____ <b>T.</b> _____ <b>R.</b> _____ <b>Township</b> _____	
	<b>Grantor</b> _____	<b>Area Retained:</b> _____ <b>Acres</b>
	<b>Grantee</b> _____	<b>Area Retained:</b> _____ <b>Acres</b>
	<b>Deed References</b> _____	
<b>APPROVALS:</b> <b>AGENCY:</b> _____ <b>DATE:</b> _____		
<b>Board of Health</b> _____ <b>County Sanitary Engineer</b> _____ <b>County Engineer</b> _____		

August 23, 2001

STEIN SURVEY DESCRIPTION ( 1.137 AC. PARCEL )

Being a parcel of land situated in St. Marys Township, Auglaize County, Ohio, in the southeast quarter of the northwest quarter of Section 22, Township 6 South, Range 4 East. Being more particularly described as follows :

Commencing for reference at an iron bar in an Auglaize County Monument Box at the southwest corner of the northwest quarter of said Section 22 -

Thence, North 89°57'40" East, a distance of 1227.90 feet to a railroad spike in the centerline of County Road 66-A -

Thence, North 36°13'20" East, along said centerline, a distance of 504.55 feet to a railroad spike -

Thence, North 18°51'00" East, along said centerline, a distance of 568.80 feet to a cotton gin spindle. Said point being the place of beginning for the parcel of land to be conveyed by this instrument -

Thence, continuing, North 18°51'00" East, along said centerline, a distance of 201.33 feet to a cotton gin spindle -

Thence, North 89°30'10" West, a distance of 303.14 feet to a 5/8 inch iron bar -

Thence, South 07°46'52" West, a distance of 156.88 feet to a 5/8 inch iron bar -

Thence South 81°43'23" East, a distance of 262.05 feet to the place of beginning.

Containing 1.137 acres of land more or less.

Subject to all easements and right-of-way of record.

Reference is made to a survey of this area by James W. Geeslin, Professional Surveyor 7764, dated August 23, 2001. On file in the County Engineer's Office.

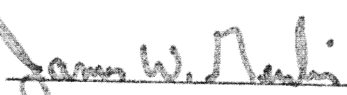

James W. Geeslin  
P.S. 7764

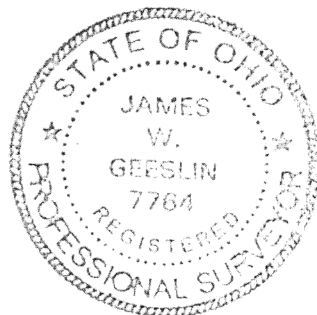

**GEESLIN  
LAND SURVEYING**

804 EAST MARKET STREET  
P.O. BOX 422  
CELINA, OHIO 45822

PHONE: (419) 586-6155  
FAX: (419) 586-1826

PERMANENT PARCEL No. _____			
Part of _____ Sec. _____ T. _____ R. _____ Township _____			
Grantor _____		Area Retained _____ Acres	
Grantee _____		Area Retained _____ Acres	
Deed References _____			
APPROVALS AGENCY DATE _____	Board of Health _____	County Sanitary Engineer _____	County Engineer _____

M-73B