

□ = IRON BAR IN MON. BOX.  
 ♂ = RAILROAD SPIKE FOUND.  
 ● = 5/8 INCH IRON BAR FOUND.  
 ✕ = SPINDLE SET.  
 ⊙ = 5/8 INCH IRON BAR SET.

The diagram shows a large rectangle divided into four equal quadrants by a central horizontal line and a central vertical line. The bottom-left quadrant is further subdivided into four smaller quadrants by a horizontal line and a vertical line. The top-left of these four sub-quadrants contains a small square labeled 'a'.

## SECTION 21

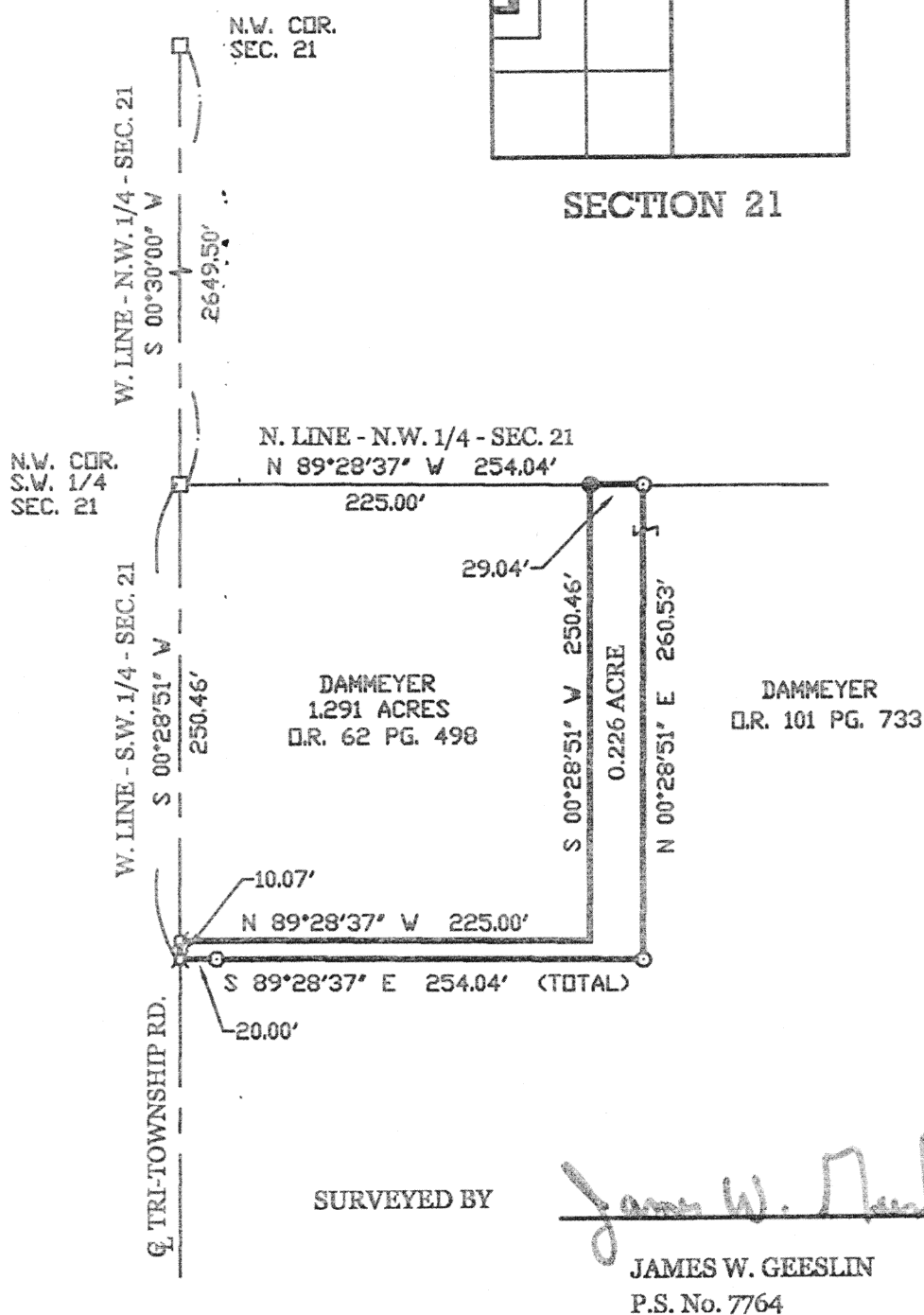
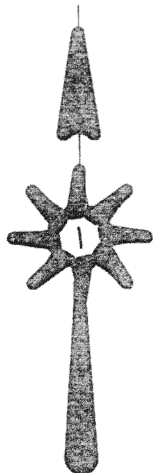

DAMMEYER SURVEY OF A PART OF THE N.W. 1/4 - S.W. 1/4 -  
SECTION 21 , TOWN 6 SOUTH , RANGE 4 EAST , ( ST. MARYS  
TOWNSHIP ) , AUGLAIZE COUNTY , OHIO .

NOVEMBER 7, 2001

SCALE 1" = 100'



**GEESLIN  
LAND SURVEYING**

P.O. BOX 422  
CELINA, OHIO 45822

PHONE: (419) 586-6155  
FAX: (419) 268-0554

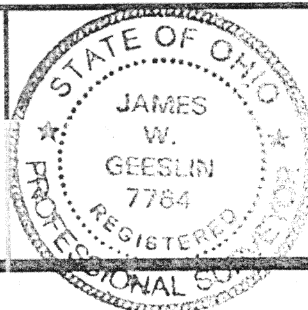

PERMANENT  
PARCEL No.

Part of \_\_\_\_\_ Sec. \_\_\_\_\_ T. \_\_\_\_\_ R. \_\_\_\_\_ Township \_\_\_\_\_

Grantor \_\_\_\_\_ Area Retained \_\_\_\_\_ Acres  
Grantee: \_\_\_\_\_ Area Retained \_\_\_\_\_ Acres

### Dead References

### Dead References

APPROVALS:  
AGENCY:

DATE:

Board of Health

County Sanitary Engineer

County Engineer

M 742

November 7, 2001

DAMMEYER SURVEY DESCRIPTION

Being a parcel of land situated in St. Marys Township, Anglaize County, Ohio, in the northwest quarter of the southwest quarter of Section 21, Township 6 South, Range 4 East. Being more particularly described as follows :

Commencing for reference at an iron bar in a monument box at the northwest corner of the southwest quarter of said Section 21 -

Thence, South 00°28'51" West, along the west line of the southwest quarter of said Section 21 and the centerline of Tri-Township Road, a distance of 250.46 feet to a railroad spike. Said point being the place of beginning for the parcel of land to be conveyed by this instrument -

Thence, continuing, South 00°28'51" West, along the last described line, a distance of 10.07 feet to a spindle -

Thence, South 89°28'37" East, a distance of 254.04 feet to a 5/8 inch iron bar -

Thence, North 00°28'51" East, a distance of 260.53 feet to a 5/8 inch iron bar -

Thence, North 89°28'37" West, along the north line of the southwest quarter of said Section 21, a distance of 29.04 feet to a 5/8 inch iron bar -

Thence, South 00°28'51" West, a distance of 250.46 feet to a point -

Thence, North 89°28'37" West, a distance of 225.00 feet to the place of beginning.

Containing 0.226 acre of land more or less.

Subject to all easements and right-of-way of record.

Reference is made to a survey of this area by James W. Geeslin, Professional Surveyor 7764, dated November 7, 2001. On file in the County Engineer's Office.

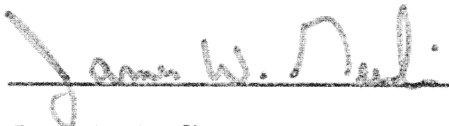

James W. Geeslin  
P.S. 7764

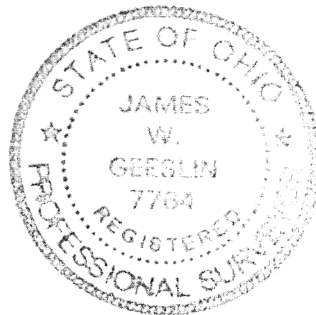

**GEESLIN  
LAND SURVEYING**

P.O. BOX 422  
CELINA, OHIO 45822

PHONE: (419) 586-6155  
FAX: (419) 268-0554

PERMANENT  
PARCEL No. \_\_\_\_\_

Part of: \_\_\_\_\_ Sec. \_\_\_\_\_ T. \_\_\_\_\_ R. \_\_\_\_\_ Township \_\_\_\_\_

Grantor: \_\_\_\_\_ Area Retained: \_\_\_\_\_ Acres

Grantee: \_\_\_\_\_ Area Retained: \_\_\_\_\_ Acres

Deed References: \_\_\_\_\_

APPROVALS:  
AGENCY  
DATE: \_\_\_\_\_

County of Health \_\_\_\_\_

County Surveyor Engineer \_\_\_\_\_

County Engineer \_\_\_\_\_

M-74/3