

LEGEND

- ⊘ = IRON PIPE FOUND.
- = 5/8" IRON BAR SET.

SURVEYED BY

JAMES W. GEESLIN
P.S. No. 7764

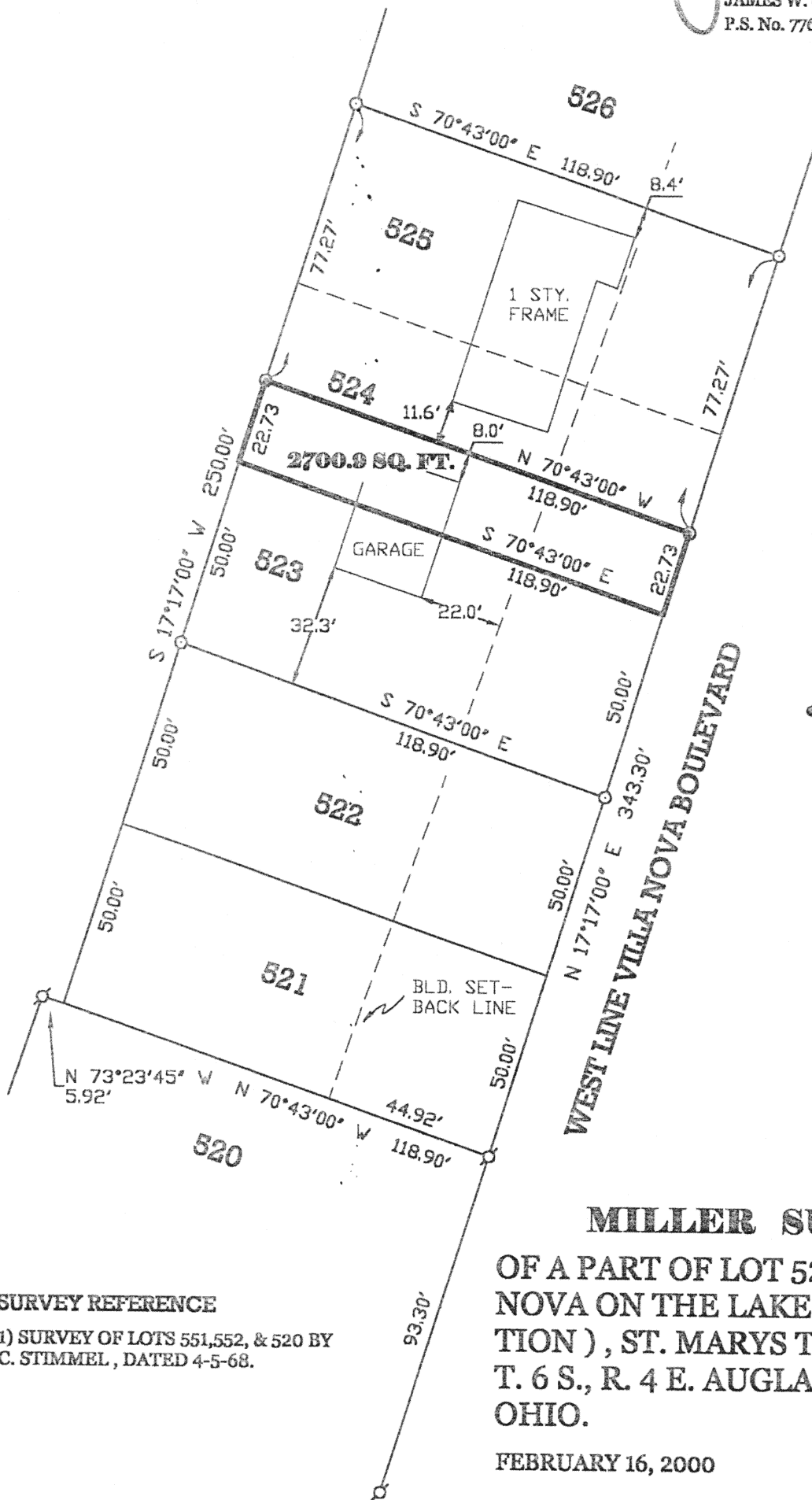

SURVEY REFERENCE

1) SURVEY OF LOTS 551, 552, & 520 BY
C. STIMMEL, DATED 4-5-68.

MILLER SURVEY OF A PART OF LOT 524 IN VILLA NOVA ON THE LAKE (PATIO SEC- TION), ST. MARYS TOWNSHIP, T. 6 S., R. 4 E. AUGLAIZE COUNTY. OHIO.

FEBRUARY 16, 2000

SCALE 1" = 40'



GEESLIN LAND SURVEYING

804 EAST MARKET STREET
P.O. BOX 422
CELINA, OHIO 45822

PHONE: (419) 586-6155
FAX: (419) 586-1826

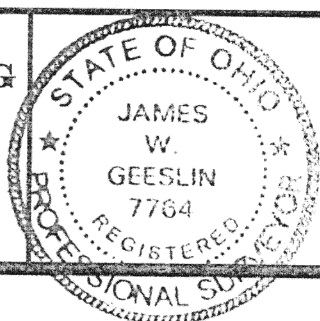

PERMANENT
PARCEL No.

Part of _____ Sec. _____ T. _____ R. _____ Township

Grantor _____ Area Retained _____ Acres
Grantee _____ Area Retained _____ Acres

Deed References _____

APPROVALS
AGENCY
DATE:

Board of Health

County Sanitary Engineer

County Engineer

M 744

February 16, 2000

MILLER SURVEY DESCRIPTION

Being a part of Lot 524 In Villa Nova On The Lake Subdivision (Patlo Section), Township 6 South, Range 4 East, St. Marys Township, Auglaize County, Ohio, and being more particularly described as follows :

Beginning at a point at the southeast corner of said Lot 524 -

Thence, north 17°17'00" east, along the east line of said Lot 524, a distance of twenty-two and 73/100 (22.73) feet to a 5/8 inch iron bar -

Thence, north 70°43'00" west, a distance of one hundred eighteen and 90/100 (118.90) feet to a 5/8 inch iron bar -

Thence, south 17°17'00" west, a distance of twenty-two and 73/100 (22.73) feet to a point at the southwest corner of said Lot 524 -

Thence, south 70°43'00" east, a distance of one hundred eighteen and 90/100 (118.90) feet to the place of beginning.

Containing 2700.9 square feet of land more or less.

Subject to all easements and right-of-way of record.

Reference is made to a survey of this area by James W. Geeslin, Professional Surveyor 7764, dated February 16, 2000. On file in the County Engineer's Office.

Surveyed by

James W. Geeslin

James W. Geeslin
P.S. 7764



**GEESLIN
LAND SURVEYING**

804 EAST MARKET STREET
P.O. BOX 422
CELINA, OHIO 45822

PHONE: (419) 586-6155
FAX: (419) 586-1826

PERMANENT
PARCEL No. _____

Part of _____ Sec. _____ T. _____ R. _____ Township _____

Grantor: _____ Area Retained: _____ Acres

Grantee: _____ Area Retained: _____ Acres

Deed References: _____

APPROVALS:
AGENCY
DATE: _____

Board of Health

County Sanitary Engineer

County Engineer

M-745