

# LEGEND

- ▲ = HARROW TOOTH SPIKE FD.
- = R.R. DATE NAIL FOUND.
- ⋈ = P.K. NAIL FOUND.
- = 5/8 INCH IRON BAR FOUND.

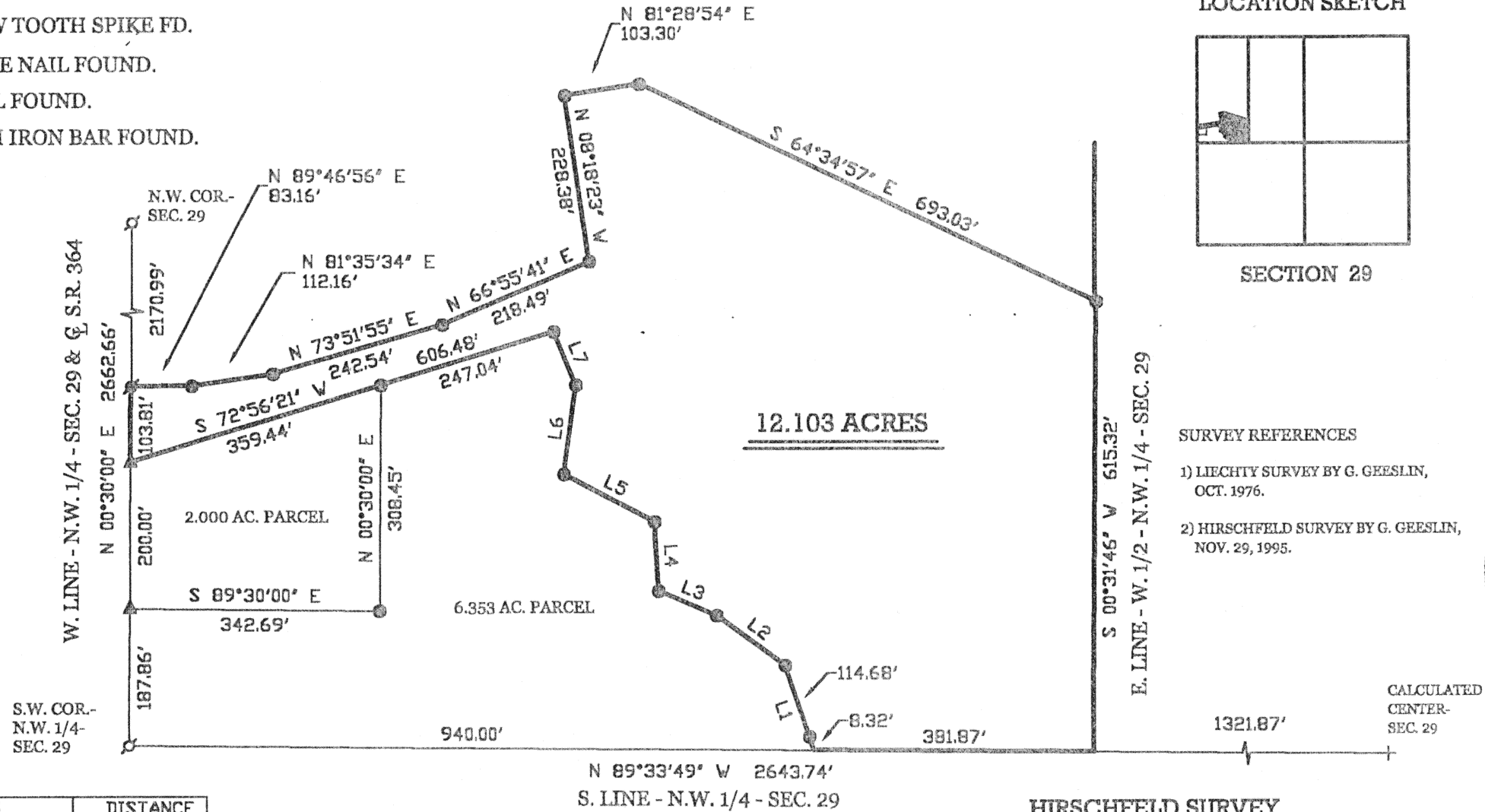

LINE	BEARING	DISTANCE
L1	N 18°57'04" W	123.00'
L2	N 54°02'24" W	116.17'
L3	N 67°13'06" W	86.54'
L4	N 03°15'44" W	94.91'
L5	N 62°11'19" W	140.18'
L6	N 07°46'06" E	123.13'
L7	N 22°36'40" W	78.78'

SURVEYED BY

*James W. Geeslin*  
JAMES W. GEESLIN  
P.S. No. 7764

HIRSCHFELD SURVEY  
PART OF THE W. 1/2 OF THE N.W. 1/4 OF SEC. 29, TOWN 6  
SOUTH, RANGE 4 EAST, (ST. MARYS TOWNSHIP), AUGLAIZE  
COUNTY, OHIO. JAN. 30, 2001 SCALE 1" = 200'



## LOCATION SKETCH

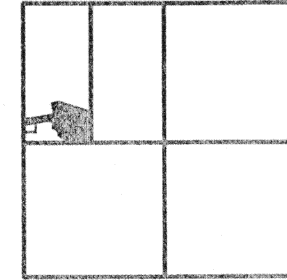

## SECTION 29

## SURVEY REFERENCES

- 1) LIECHTY SURVEY BY G. GEESLIN, OCT. 1976.
- 2) HIRSCHFELD SURVEY BY G. GEESLIN, NOV. 29, 1995.

CALCULATED  
CENTER-  
SEC. 29

PERMANENT PARCEL No.		Part of		Sec.	T.	R.	Township
GRANTOR		GRANTEE		Area Retained		Acres	
DATE		DATE		DATE		DATE	
APPROVALS		APPROVALS		APPROVALS		APPROVALS	
AGENCY		AGENCY		AGENCY		AGENCY	
DATE		DATE		DATE		DATE	

STATE OF OHIO  
JAMES W. GEESLIN  
REGISTERED PROFESSIONAL SURVEYOR  
7764

GEESLIN  
LAND SURVEYING  
804 EAST MARKET STREET  
P.O. BOX 422  
CELINA, OHIO 45822  
PHONE: (419) 586-6155  
FAX: (419) 586-1826

m-751

January 30, 2001

HIRSCHFELD SURVEY DESCRIPTION

Being a parcel of land situated in St. Marys Township, Auglaize County, Ohio, in the west half of the northwest quarter of Section 29, Township 6 South, Range 4 East. Being more particularly described as follows :

Commencing for reference at a P.K. nail at the southwest corner of the northwest quarter of said Section 29 -

Thence, north 00°30'00" east, along the west line of the northwest quarter of said Section 29 and the centerline of State Route 364, a distance of 387.86 feet to a harrow tooth spike. Said point being the place of beginning for the parcel of land to be conveyed by this instrument -

Thence, continuing, north 00°30'00" east, along the last described line, a distance of 103.81 feet to a railroad date nail -

Thence, north 89°46'56" east, a distance of 83.16 feet to a 5/8 inch iron bar -

Thence, north 81°35'34" east, a distance of 112.16 feet to a 5/8 inch iron bar -

Thence, north 73°51'55" east, a distance of 242.54 feet to a 5/8 inch iron bar -

Thence, north 66°55'41" east, a distance of 218.49 feet to a 5/8 inch iron bar -

Thence, north 8°18'23" west, a distance of 228.38 feet to a 5/8 inch iron bar -

Thence, north 81°28'54" east, a distance of 103.30 feet to a 5/8 inch iron bar -

Thence, south 64°34'57" east, a distance of 693.03 feet to a 5/8 inch iron bar -

Thence, south 00°31'46" west, along the east line of the west half of the northwest quarter of said Section 29, a distance of 615.32 feet to a point -

Thence, north 89°33'49" west, along the south line of the northwest quarter of said Section 29, a distance of 381.87 feet to a point -

Thence, north 18°57'04" west, a distance of 123.00 feet to a 5/8 inch iron bar -

Thence, north 54°02'24" west, a distance of 116.17 feet to a 5/8 inch iron bar -

Thence, north 67°13'06" west, a distance of 86.54 feet to a 5/8 inch iron bar -

Thence, north 3°15'44" west, a distance of 94.91 feet to a 5/8 inch iron bar -

Thence, north 62°11'19" west, a distance of 140.18 feet to a 5/8 inch iron bar -

Thence, north 7°46'06" east, a distance of 123.13 feet to a 5/8 inch iron bar -

Thence, north 22°36'40" west, a distance of 78.78 feet to a 5/8 inch iron bar -

Thence, south 72°56'21" west, a distance of 606.48 feet to the place of beginning.

Containing 12.103 acres of land more or less.

Subject to all easements and right-of-way of record.

Reference is made to a survey of this area by James W. Geeslin, Professional Surveyor 7764.

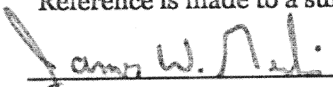
  
James W. Geeslin  
P.S. 7764

**GEESLIN  
LAND SURVEYING**

804 EAST MARKET STREET  
P.O. BOX 422  
CELINA, OHIO 45822

PHONE: (419) 586-6155  
FAX: (419) 586-1826

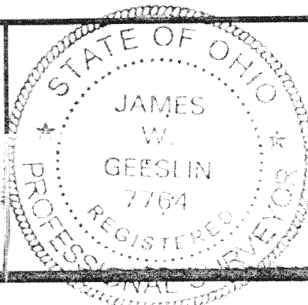

PERMANENT PARCEL No. _____			
Part of: _____	Sec. _____	T. _____	R. _____ Township _____
Grantor: _____	Area Retained: _____	Acres	
Grantee: _____	Area Retained: _____	Acres	
Deed References: _____			
APPROVALS AGENCY: _____ DATE: _____		County Sanitary Engineer _____	County Engineer _____

M 752