

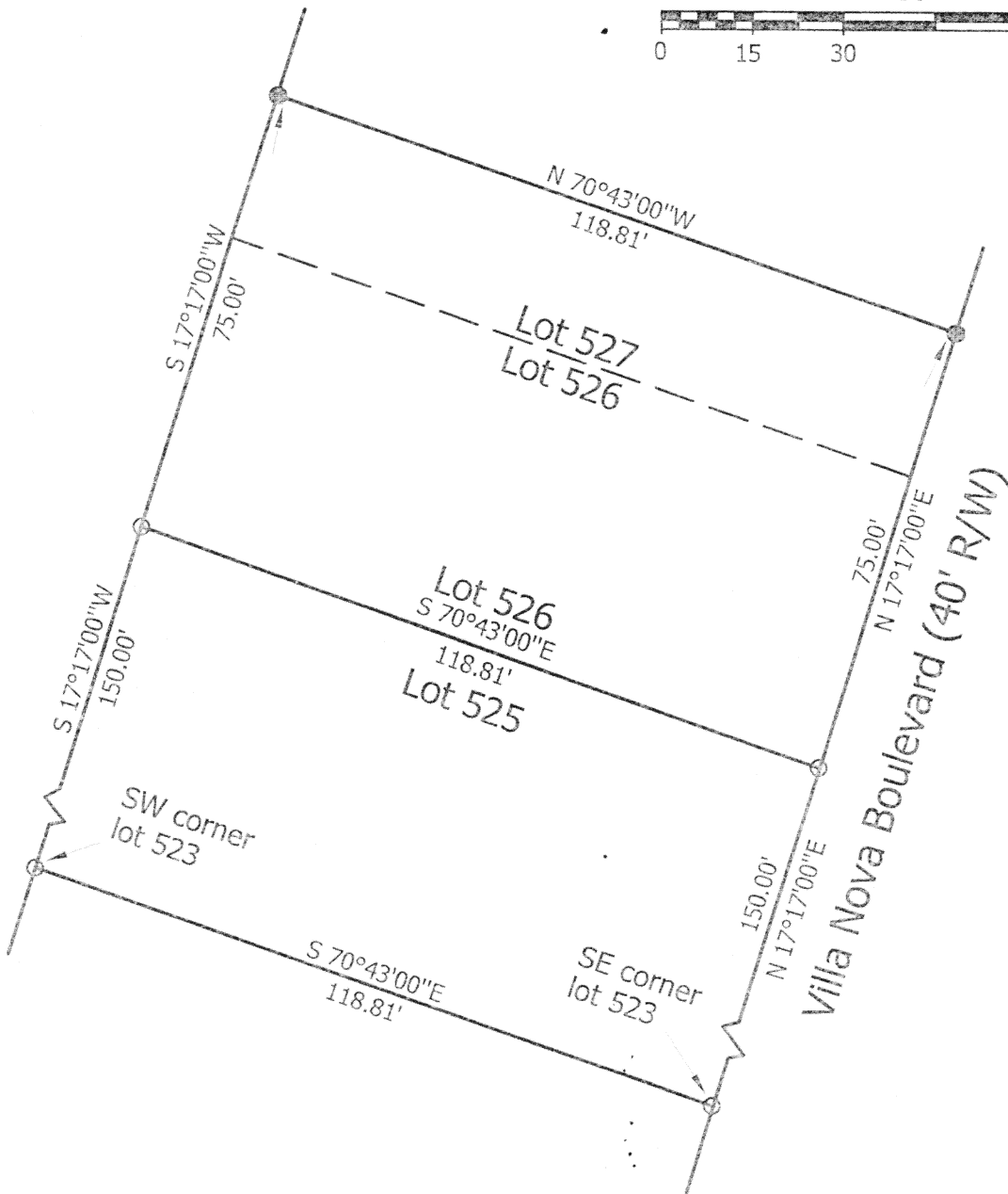

Legend:

○ Iron pin found (Geeslin)

● 5/8" X 30" Iron pin w/cap set

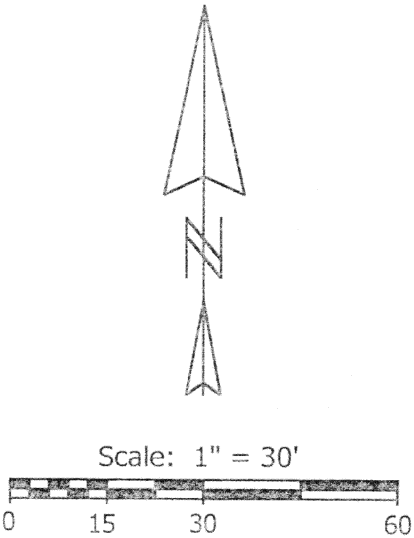

Note: Reference is made and the bearings taken from a survey by James Geeslin dated 2-16-00

<div>Marbaugh Land Surveying</div> <div>1210 Yorkshire Court Celina, Ohio 45822 (419) 586-4293</div> <div> Kent B. Marbaugh P.S. 7421</div>	<div></div>	<div>Miller Survey</div> <div>Patio Section Villa Nova on the Lake</div>	
		State of: <u>Ohio</u> County: <u>Auglaize</u>	
		Township: <u>St. Marys</u> Sec: <u>5</u> Town: <u>6S</u> Range: <u>4E</u>	
		City/Village: _____ Subdivision: _____ Lot: _____	
Deed Ref: <u>O.R.307, Pg.675</u> Date Surveyed: <u>12-13-01</u>		Approvals: _____	
Agency: <u>Board of Health</u> Date: _____		Township Zoning Inspector	County Engineer

M 769